1965

Equestrian

MEDINA COUNTY DISTRICT LIBRARY
LODI BRANCH
226 WOOSTER STREET
LODI, OHIO 44254

1965
EQUESTRIAN
VOLUME V

CLOVERLEAF SENIOR
HIGH SCHOOL

LODI, OHIO

IN THE EQUESTRIAN

YOU FIND . . .

Panorama	5
Activities	23
Athletics	45
Album	57
Sponsors	113

FOREWORD

Each new day brings a challenge. At school this is particularly true, for there are many pressures on the student and many obligations which he must meet. How he faces the challenge at hand--whether he backs away, or whether he conquers it--makes the difference.

As you examine this yearbook, you may discover that the past has held many personal challenges. Look at the sports scores, the club activities, and the faces of the people who composed C.H.S. in 1965. Did you back away, or did you do your best to conquer?

The answer to how these challenges were met is neither direct nor obvious; it is merely suggested in the following pages. The true answer lies in your future.

CAROL CUPP
Editor

Carol Cupp

PANORAMA

CHALLENGE . . .
to develop the minds and bodies
of tomorrow's citizens

STAFF MAINTAINS

MRS. LAVERNE BROWN
Secretary to Mr. Wood

MR. WILBUR WOOD
Superintendent of
Cloverleaf Schools

MR. EUGENE CLARK
B.S.E., M.A.
Principal

ORDERLY SCHOOL LIFE

LEFT TO RIGHT: Mr. Wilbur S. Wood, (Superintendent); Mrs. Virginia Bartter; Mr. A.E. Noah; Mrs. Ruth Wilson; Mr. William Mellott; Mrs. Mary Rice, (Clerk); Mr. Elton Vaughn.

MR. RENO A. SHEARER
B.S., M.A.
Asst. Principal and
Guidance

MRS. RUTH WATERS
Secretary

MRS. KATHY KINDALL
Secretary to Principal

The purpose of the guidance program is to assist every individual in reaching his maximum potential by concentrating on the personal, vocational, and educational phases of his life. The students of Cloverleaf know that the doors to Mr. Shearer's and Mr. Burton's offices are always open to them.

MR. RICHARD BURTON

DEDICATED PERSONNEL

TOP, Left to Right: Ware, Frantz, Baker, Kindig, Herr, Root, Henry, Geauque, Chaney. BOTTOM: Albert, Cable, Gray, Anderson.

COOKS--Mrs. Konrad, Mrs. Walters (head cook); Mrs. Blevins, Mrs. Dearth.

STRIVE TO SATISFY

Cooks, bus drivers, and custodians play very vital roles in the functioning of our school. Hot balanced meals, transportation to school, and clean rooms are parts of school life which are taken for granted, but which make C.H.S. much more comfortable.

CUSTODIANS

Mr. Blevins and Mr. Rhoads

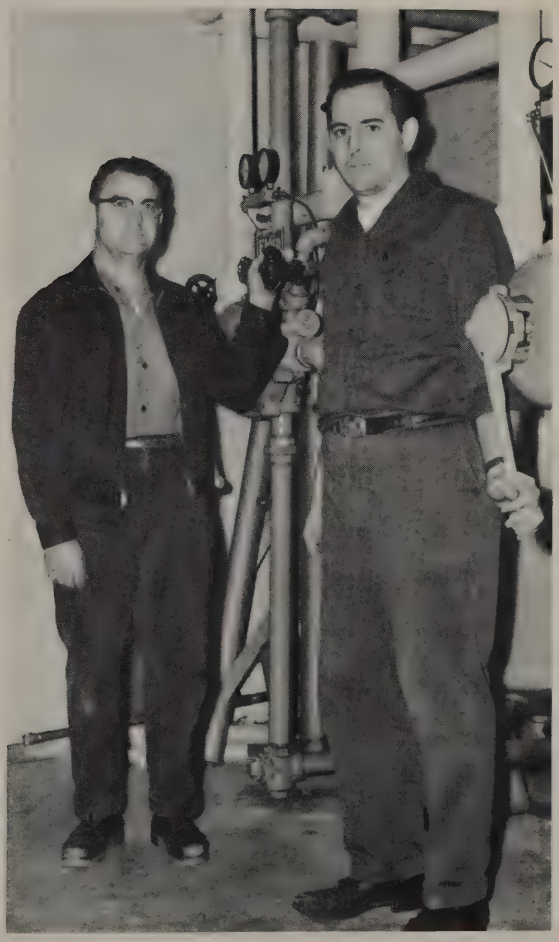

Many English students will readily agree that our native language is one of the hardest to master. However, it can be fun as well as educational. The senior literature classes proved this by presenting excerpts from MacBeth to earn money for UNICEF. The mock political rally and election, staged by the speech classes were enthusiastically supported by all students.

MISS MILDRED NOEL
Student Teacher

MR. JOHN B. MURPHY, B.S.
English III and IV
Paperback Book Store

ENGLISH LEADS

MISS NAOMI SARTAIN, B.A.
Latin II, English III

MR. DAVID BLODGETT, B.A.
English 11, Speech

MR. DON E. NIEDERHAUSER, B.S.
English II
Assistant Football
Head Wrestling Coach

WORLD IN COMMUNICATION

MRS. CAROL CAMPBELL, B.S.E.
English II and III
Yearbook Staff Advisor

In keeping with the modern age of travel, it is becoming more important to be able to converse in languages other than English. Students create projects in their spare time to learn more of the ways of their respective countries. Reading is the basis, and listening is accomplished by careful usage in the language laboratory.

MRS. BERNADINE WEIR, B.A.
Spanish
Spanish Club

LANGUAGES PROMOTE INTERNATIONAL UNITY

"Bonjour, madame," repeat these students in the language laboratory.

MRS. ELISABETH S. DETROW, B.S.
Algebra II, French

MR. JOHN HAYNES, B.S.E.
American and World History

MR. BARRY HARBISON, B.A.
American History
Civics, F.T.A.

MR. RICHARD BROCKETT, M.A.
World History, Basketball

ANCIENT TO MODERN TIMES EXPLORED

MR. CALVIN A. MC COY, B.S., B.A.
Civics, Law, Economics

The faculty of the social studies department is making a definite study of ways to improve the curriculum so that every student may, through a better understanding of history, government, law, economics and sociology, be better able to make wise decisions. They hope to develop in us a sense of personal responsibility for what happens in our towns, state, nation and the world. Thus may we be able to work out for ourselves a happiness which government cannot confer.

SCIENTISTS PROBE INTO UNKNOWNS

Seniors, Doug Gottron and Jim McGuire perform an experiment in the physics Lab.

MR. GLENN RICHARD, B.S.
Biology, Chemistry

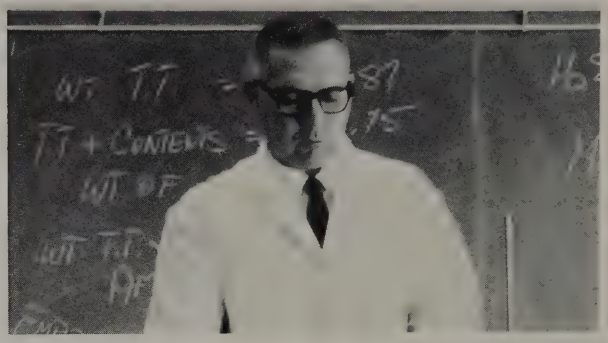

MR. DON FRAUNFELDER, B.S., M.A.
Trigonometry, Solid Geometry, Chemistry, Tennis

Concentration and logic are basic requirements to become well versed in scientific courses. At CHS the teachers dwell on the fundamentals and a good background in the sciences. Additional research is done to investigate individual problems.

MR. KARL FRICK, B.S., M.T.S.
Physics, Plane Geometry, JETS

MR. OSCAR MERROW, B. S.
Bookkeeping, Business Machines, Business Math, Yearbook business staff.

MRS. MARY ANNE HOCKER, B. A.
Shorthand I and II, Typing I and II.

MRS. JUDY BUTLER, B. S.
Typing I, Personal Typing, Business English.
Y-Teen Advisor.

STUDENTS PREPARE TO COMPETE IN BUSINESS WORLD

Correcting errors on manuscripts is an essential part of good typing.

HOMEMAKERS LAY FOUNDATIONS FOR FUTURE

MRS. BETTY HASTINGS, B. S.
FHA

The girls who will shape the lives of coming generations need a fundamental background in Home Economics. One exciting adventure for the girls is presenting a spring style show in which they model their handmade garments.

ARTISTS DEPICT TALENT AND TECHNIQUE

MR. THOMAS R. MORRIS, B. S., M. A.
Art

Imagination and creativity come alive in art class. Unique approaches to everyday scenes are tried by amateur artists, under the guidance of Mr. Morris. As well as drawing and painting, students may try their skill at the pottery wheel and various other crafts. One project undertaken by the art students this year was a giant Christmas card with carcatures of all the teachers.

INDUSTRIAL ARTS DEVELOP SKILL

There are various ranges of study that are incorporated in the industrial arts curriculum. Training and experience are mastered through work in the shop. A new course this year is printing. The Colt Whinnies, a weekly bulletin, is published by this class.

MR. JIM MUNCHICK, B.S.
Mechanical Drawing, Industrial Arts, Patternmaking

MR. CLARENCE FEHLHABER, B.S.
Vocational Drafting

MR. MITCH GILLAM, B.S.E.
Machine Shop, Industrial Arts, Printing, Welding, Golf, Assist. Football and Basketball

Physical fitness and good health are interlocking. The physical development program at CHS goes beyond the daily schedule and continues after school hours. Boys who aren't participating in a particular sport may remain for a voluntary fitness program. For the girls there is basketball and the Girls Athletic Association.

MR. FRANCIS MC NELLIE, B.A.
Health, Phys. Ed., Business
Math, Football

YOUTH STRIVE FOR PHYSICAL FITNESS

MISS MARY SIGLER, B.S.E.
Phys. Ed., Health, Pep Club, GAA, Cheerleaders, Girls' Basketball

MR. BERNARD SPECHALSKE,
B.S.E., M.S., Athletic Director,
Jr. High Guidance, Track

DRIVER TRAINING STRESSES SAFETY

As growing teens who will soon become adults, we need to master the art of driving. The most emphasized area of study is safety on the highways. An officer of the State Highway Patrol visits the driver's education classes each year to demonstrate different phases of driving safety.

MR. ARTHUR KOZY, B. S.
Driver Education

NEW, IMPROVED FARMING METHODS LEARNED IN VO. AG.

MR. WILBUR WEIR, B. S., M. A.
Vocational Agriculture

Agriculture has much significance in the maintenance of all people. With the new farming methods, work can be done faster and more efficiently. A 12-acre plot of land behind the school is owned and operated by the Vocational Agriculture classes and the FFA boys. Projects are undertaken by each boy to increase his knowledge and to make money. These boys are preparing themselves for the future.

JOB EXPERIENCE GAINED THROUGH D.C.T.

One program which CHS may be proud of is its Diversified Cooperative Training, or D. C. T. The seniors who participate attend school half a day, and the remainder of the day is devoted to job training. Insurance of future success in the working world is the goal of this program.

Carol Brophy
Tim Brown
Jim Burke
Tom Cole
Bill Croft
Rose Detwiler
Dave Deyling
Leonard Drogell
Barb Everett
Pat Flohr
Dave Gilson
Darlene Gregoire
Rod Grimm
Carl Johnson
Connie Lowry
Richard Rufener
Doug Surrarrer
Tim Tefs
Jim Washburn
Nancy Wingerter

MR. C. E. NAFTZGER, B. A. and M. A. E.
Vocational Education

MUSIC MASTERS STRESS PRACTICE

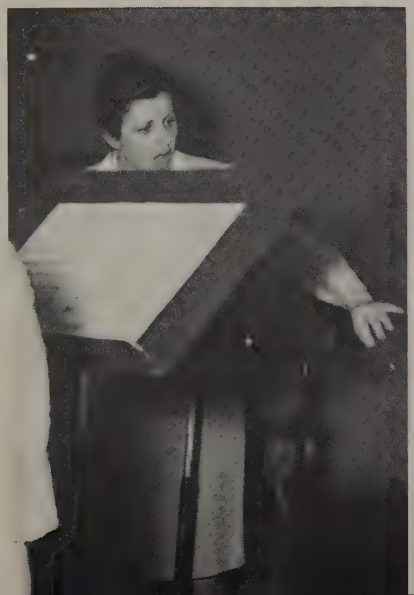

MISS CHRISTINE KEGLEY, B. M. E.
Vocal Music

MR. DAVID KERR, B. M. E.
Instrumental Music

ANNUAL STAFF PRESENTS BEST SELLER

Mrs. Campbell, adviser, and Mr. Ed McNabb, representative from Inter-Collegiate Press, look over the layout mats.

Many long, tedious hours are spent in the making of the annual. Writing and rewriting copy, drawing and redrawing layouts, reading and proofreading everything are major parts of the job. However, the greatest challenge is to capture the entire year in such a way that it may be re-lived by each person who reads this annual.

Below, photographers John Yannayon and Carol Popovic pose at the opposite end of the camera.

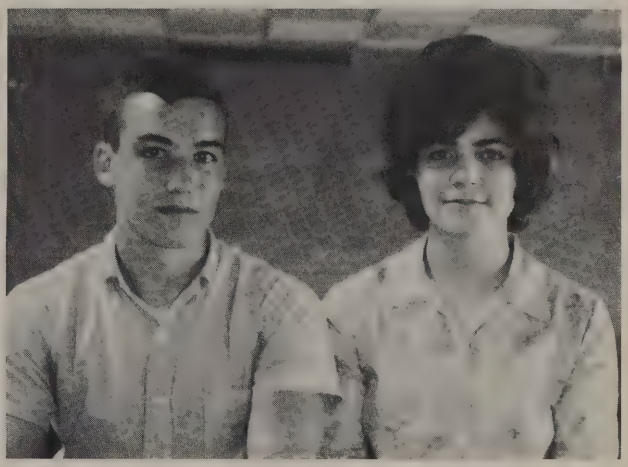

LEFT TO RIGHT: Brenda Chapman, Jeff Woosnam (business manager), Cathy Kindig, Loretta Hester, Mary Rupp, Carol Cupp (editor), and Phil Ward (assistant editor) do some last minute checking and proofreading.

ROW ONE: Zigler, Schroeder, Gordon, Brophy, Walton, Hamilton. ROW TWO: Amheiser, Dye, Fisher, Gunleman, Miller, Hall, Stavey, Miss Sechrist, (Librarian). ROW THREE: Klatka, Springsteen, Carrier, Miller, Kindig, Rodgers, Wadding, Winkler, Plummer, Warner. ROW FOUR: Kimbler, Albrecht, Delcalzo, Violet, Welday, Winkler, Ricketts, Chapman, Porter, Lassond.

KNOWLEDGE GAINED THROUGH INVESTIGATION

Miss Gladys Sechrist
Librarian

Our library is a storehouse of information that includes 6,000 volumes. There is adequate reference material in all fields as well as some reading for leisure times. Practically all titles of magazines listed in the abridged Reader's Guide can be found easily. The assistant librarians and Miss Sechrist are always most willing to help.

ACTIVITIES

CHALLENGE . . .
to accept leadership
and responsibility

ROW ONE: Walton, Taylor, Amheiser, Leatherman, Varian, Haldiman, Starcher, Wilson, Mabry, Auxter, Grim, Leatherman, Earll, Brophy, Wolf, Newberger. ROW TWO: Fiala, Holzer, Berry, Golembeski, Maibach, Smith, Wright, Connor, Cavin, Myers, Eastman, McVicker, James, Ambrose, Hess, Gasser, Strausser. ROW THREE: Hyde, Rice, Waters, Wanko, Carrier, Mason, Popovic, Neptune, Rebman, Gray, Golembeski, Kissinger, Miksch, Decker, Jones, Martinson, Holsinger, Meager, Spice. ROW FOUR: Crittenden, Ruprecht, Rupp, Estes, Clinesmith, Baird, Bender, House, Ferrell, Arnold, Lassond, Klatka, Simon, Conley, Stiver, Slusser, Fulton, Brown, Allis, Blatarick.

GLEE CLUBS SING AT CHRISTMAS CONCERT

ROW ONE: Weller, Marrale, Brinker, Hooper, Duecker, Fisher, Ludwig, Jameyson. ROW TWO: Woosnam, Cross, Longsdorf, Walton, Yannayon, Gedos, Martin, Morrison. ROW THREE: Ekstrom, Saffle, Ruprecht, Anderson, Christian, Harsh, Chapman, Lance.

ROW ONE: Walton, Estes, Lasson, Zigler, Waters, Kissinger, Starcher, Auster, Ambrose, Gray, Rebman, Fiala, Taylor. ROW TWO: Mullin, Neptune, House, Holzer, Smith, Cavin, Connor, Newberger, Maibach, Marralle, Weller, Ruprecht, Brown, Martinson, Myers, Rice, Earll, Simon. ROW THREE: Hayton, Bender, Arnold, Allis, Fulton, Popovic, Rupp, Ward, Hooper, Deuker, Grim, Taylor, Slusser, Stiver, Wanko. ROW FOUR: Martin, Christian, Ekstrom, Jameyson, Yannayon, Woosnam, Harsh, Walton, Longsdorf, Landrum, Anderson, Barnes, Richard, Lance, Chapman, Fisher, Ruprecht, Morrison, Cross, Saffle, Ludwig.

NEW ROBES CONSUMMATE C.H.S. CHORUS

The chorus has achieved many outstanding goals this year. They performed in district competition for the first time and received high ratings. Under the direction of Miss Kegley they have demonstrated their talents in various programs. Robes were purchased by the Music Associates, and the Board of Education also presented the chorus a Steinway grand piano. These together emphasize the growth and progress of the high school chorus here at Cloverleaf.

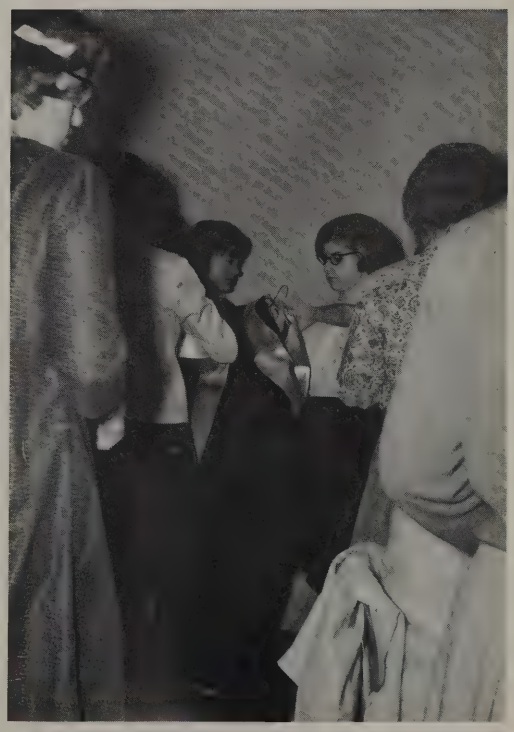

The chorus members exhibited pride in their new robes. Kathy Zigler, Pam Auxter, and Bev Leatherman carefully put them away after a performance.

Faithful practice paid off at the county music contest at Buckeye, where Doug Gottron, Jean Colbert, and Wayne Duecker all received superior ratings.

MARCHING BAND

Anderson, Andrews, Bartter, Bartter, Blevins, Crittenden, Dague, Dorland, Duecker, Dushenke, Fissell, Gill, Golembeski, Good, Gottron, Haldiman, Holzer, Howard, Houts, Heckler, Jelencsics, Knepp, Kreiner, Longsdorf, Martinson, Massie, McKenzie, Mellott, Misch, Newman, O'Brien, Osterland, Newcombe, Reich, Rice, Rowe, Schondel, Seward, Simon, Slusser, Starcher, Strausser, Tram, Warner, Waters, Winkler, Winkler, Wright, Wood.

LEFT TO RIGHT: Bonnie Wanko, Linda Feesler, Head Majorettes Jean Colbert and Brenda Estes, Juanita Rice, Pam Auxter.

HIGHLIGHTS FOOTBALL HALF-TIME

The growing band is an outstanding Cloverleaf group. Hard work, concentration, and a lot of time is spent in preparation for all performances. One of the high points of the year was the new tympany drums. We certainly hope the band will keep up the excellent work in future years.

Every day during seventh period, melodious strains could be heard floating from the music room. Practice and preparation are necessities to the concert band when performing for an audience.

ROW ONE: Samples, Miksch, Meek, Conner, (President); Formanek, Carrier, Miller. ROW TWO: Slusser, Eastman, Rice, Anderson, Avery, Bordner, Armbruster, Brinker, McGaffick.

The Student Council of Cloverleaf Senior High School is composed of six members from each class. Among the many objectives of the student organization, one of the most important is to provide a means for the settlement of school problems and to promote the general welfare of the school. An annual project of the student council is to distribute food to destitute families in the area during the Christmas season.

Sue Formanek and Pat Connor do their share by packaging the food before delivery.

COUNCILORS VOICE STUDENT OPINIONS

STUDENTS MERIT HONOR AND PRAISE

ROW ONE: Cupp, Meek, Miksch, Formanek. ROW TWO: Maibach, Funai, Connor, Howard, Myers, Mahoney, Mathys, Mullins, Armbruster. ROW THREE: Myers, Fissel, Waters, Bordner, Kreiner, Berger, Grim, Dunkleman, Moldenke, Eagle, Mrs. Detrow (adviser), Dale Palmer. ROW FOUR: Scarberry, Cross, Yannayon, Gedos, Rupp, Springsteen, Allen, Anderson, Weller, Popovic, Kindig, McMahon. ROW FIVE: Bowman, Samples, Kobelt, Wilson, Ward, McGuire, Rumberg, Lance, Hughey, Wilson, Evans, Clinesmith, Estes.

The National Honor Society is not a social club, but rather one which honors the outstanding students at Cloverleaf. Character, scholarship, leadership, and service are the desired qualities in a member, for it is a privilege to belong to this organization.

This year twenty-five new students were selected as probationary members. The Honor Society pays for district scholarship tests as well as the gold cords worn by senior members at commencement.

Marcia Miksch pins the blue and gold ribbon on newly inducted members Carol Ruprecht, Don Christian, and Marcie Anderson.

LEFT TO RIGHT: Carol Cupp, treasurer; Ron Meek, vice-president; Susan Formanek, secretary; Marcia Miksch, president.

PROGRAM PRESENTS COLLEGE CLUES

College Club, under the direction of Mr. Burton, is one which anyone interested in attending college may join. At each meeting representatives from different universities speak to the members, encouraging them to continue their education beyond high school.

LEFT: Richard Rowe, Jim Harsh, Lynne Myers, Merry Kreiner, Sharon Slusser, and Martha Mullin find in Mr. Burton's office a storehouse of information concerning college life. This will be beneficial to them in later years.

ROW ONE: Schenke, Slusser, Stiver, Myers, Kindig, Kriener. ROW TWO: Rowe, Cross, Arnold, Clinesmith, Rice, Earll, Armbruster, Mullin. ROW THREE: Bauer, Ward, Harsh, Craddock, Evans, Clinesmith, Kimbler.

COLT BACKERS GENERATE PEP

ROW ONE: Rebman, Cavin, (president), Wilson, Kissinger, Ambrose. ROW TWO: Clinesmith, Carrier, Corbet, Ricketts, Waters, Mathys. ROW THREE: Bender, Ferrell, Crittenden, Stiver, Thomas, Welday.

MEDICAL FIELD OFFERS OPPORTUNITIES TO FUTURE NURSES

ROW ONE: Miss Sartain, (advisor), Bougher, Simon, Ferrell, Lassond, Popovic, Mrs. Porter. ROW TWO: Corbet, Winkler, McVicker, Detwiler, Hester.

ROW ONE: Kreiner, Craddock, Clinesmith (president), Evans, Funk, Moldenke. ROW TWO: Anderson, Schroeder, Loew, Cross, Daso, Howard, Mr. Frick (adviser).

JETS PROJECTS BRING PRIZES

The Junior Engineering Technical Society aspires to foster interest in fields of engineering and applied science. Each member endeavors to develop initiative and enthusiasm by constructing a science project. Each year the projects are displayed and judged at a science fair expedition. On one occasion this year, the J. E. T. S. had an opportunity to visit the Goodyear Research in Akron. They also attended the Cleveland Playhouse to see GALLILEO.

TOP: Connie Fissell, with project: Hydro Electric Power.

BOTTOM: Merry Kreiner, and Ion-Exchange Fuel Cell.

Y-TEENS UNITE IN SERVICE

The Y-Teens Club is affiliated with the Y. W. C. A. The members unite in the pursuit of service to the less fortunate, spiritual growth, and good times. This year the club was privileged to hear Miss Rita D'Antony, owner and director of Charm-Ette Finishing School and Modeling Agency of Akron. Throughout the year, the members also go to art museums, plays, and many other interesting places.

Mrs. Butler helped the girls' year by ordering Cloverleaf sweatshirts to sell to the school.

ROW ONE: Myers, Wright, Formanek, Connor, Traxler, Anderson, Mrs. Butler, (adviser). ROW TWO: Clinesmith, Waters, Bordner, Beery, Corbet, Kissinger. ROW THREE: Ferrell, Welday, Baird, Anderson, Varion, Leatherman.

ROW ONE: Barnes, Brophy, Brinker, Amheiser, Gregoire, Woosnam, Samples, Dye, Maibach, Kuder, Carter, Ambrose. ROW TWO: Triplett, Rogers, Cash, Smith, Schondel. ROW THREE: Brammer, Stager, Waters, Baird, Brown, Chapman, Jelencsics, Klatka, Lassonna, Miss Sechrist (adviser). ROW FOUR: Chapman, Hanlon, Kimbler, Maivach, Ekstrom, Carrier, Symonds, Beamish, Palmer, Fisher, Fisher, Fordenwalt.

DRAMATISTS PERFORM IN SPOTLIGHT

The Theatarians produced several plays this year. They performed at Thanksgiving, Christmas and for all the Junior High Schools in the Cloverleaf District. Theatarians strive for enough points to become a member of Thespians.

BOTTOM TO TOP, Left to Right: Gregoire, Samples, Smith, Dyek, Stager, Waters, Klatka, Fisher, Woosnam.

ESPAÑOL ENTHUSIASTS CELEBRATE FIRST ANNIVERSARY

One new and very active club at Cloverleaf is the Spanish Club. Plans were undertaken this year to adopt a small child from a Spanish-speaking country and to help finance his schooling. This is to be the main goal of the club in the next few years. Meetings conducted entirely in Spanish, as well as interesting programs, help to make this organization beneficial and enjoyable.

The fun activities of Spanish Club range from a simple discussion of a flower (left), to the excitement of a piñata at Christmas time (above).

ROW ONE: Wolf, Lance, Meek, Connor (president), Cavin, Woosnam, Mrs. Weir (adviser). ROW TWO: Mathys, Cupp, Reich, Corbet, Bartter, Ruprecht, Mullin, Bougher, Auxter, Daniels, Beery.

ROW ONE: Popovic, Mathys, Miksch, Dye, Mullins. ROW TWO: Stiver, Slusser, Zigler, Tram, Cupp, Beery, Miller. ROW THREE: Clinesmith, Jameyson, Symonds, Rambo, Waters, Winkler, Mason, Mr. Harbison (adviser). ROW FOUR: Murray, Maibach, Crittenden, Arnold, Rupp, Kimbler, Bowman, Thomas, Samples.

FUTURE TEACHERS GAIN EXPERIENCE IN FUTURE VOCATION

The Future Teachers of America, sponsored by the state and national teacher organizations, OES and NEA, cultivates interest in the teaching profession. Club members are occasionally given the opportunity to serve the school and to gain experience in the teaching field by substitute teaching. The programs are also planned to assist the student in his future vocation.

Carla Thomas, Sharon Slusser, Joyce Miller, Ann Dye, and Kathy Zigler review their lessons before teaching at the local elementary schools on FTA Day. They soon realized that much preparation goes into one day's lesson.

TRIO TRAVELS TO WORLD AFFAIRS INSTITUTE

Leola Brammer

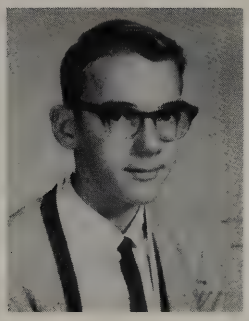

Art Bowman

Connie Fissell

BUCKEYE STATERS BECOME ACQUAINTED WITH GOVERNMENTAL FUNCTIONS

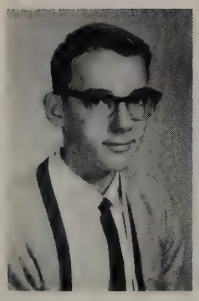

Bowman

Moldenke

Rupp

Ward

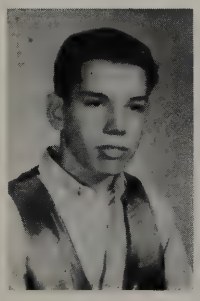

Daso

Fissell

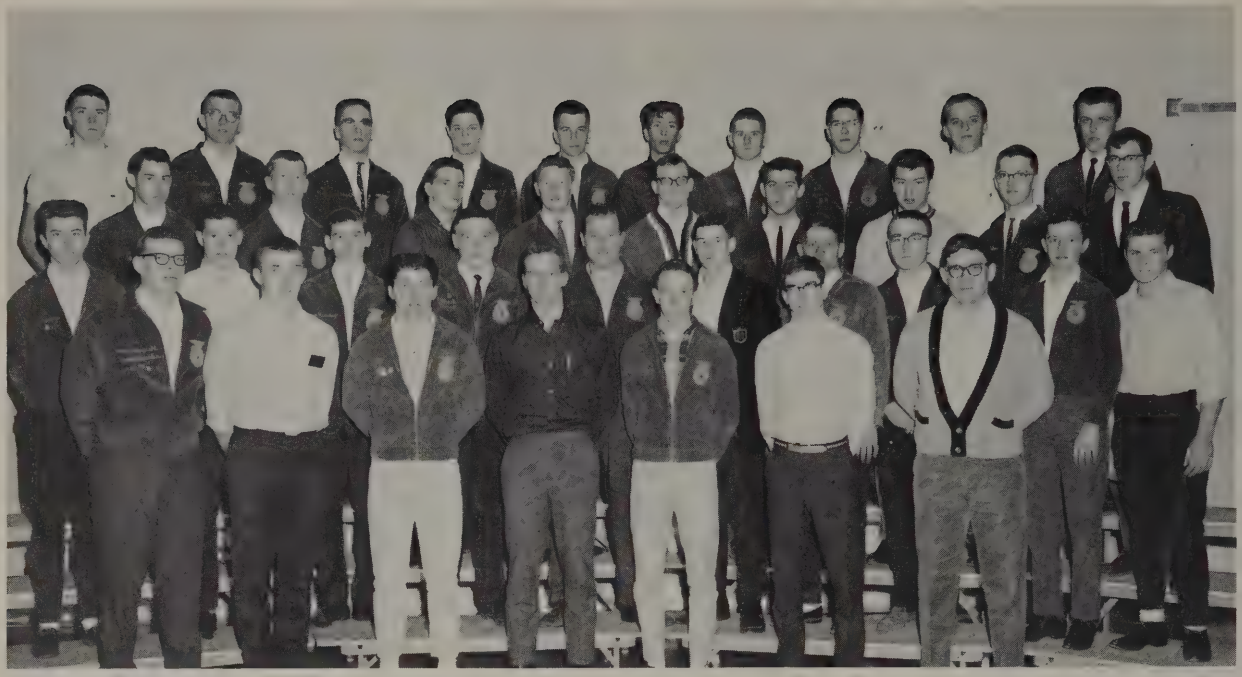

ROW ONE: Ruprecht, Shade, Bricker, Welsh, Weber, Symonds, Lowe, (president). ROW TWO: Delegrange, Conley, Kinney, Aungst, Ferrell, Grossenbacher, Trigg, Kratzer, Hooper, Farren. ROW THREE: Canfield, Metek, Bauer, Longsdorf, Ritz, Pethel, Walton, Tarleton. ROW FOUR: Meager, Pesata, Nagel, Ream, Lawton, Estes, Yoss, Rebman, Adams, Rose.

SWEETHEART COURT

Donna Howell, Bruce Grossenbacher, Linda Shaken, Sid Delagrange, Sandy Cotner (Queen), Dick Shade, Andrea Wright, Denver Conley.

SANDY COTNER REIGNS AS

ROW ONE: Holzer, (president), Waters, Cotner, Bordner. ROW TWO: Rose, Robishaw, Hall, Massie, Fague, Wilson, Carter, Linter, Olson, Gasser, Erb. ROW THREE: Maibach, Taylor, Formanek, Seward, Gray, Howell, Smith, Romanotto, Wright, Wright, Jones, Mrs. Hastings, (adviser). ROW FOUR: Crittenden, Conley, Carrier, Aungst, Roshon, Rohrer, Caesar, McDermott, Varian, Rebman, Plummer. ROW FIVE: Lowry, Ferrell, Anderson, Crittenden, Jelencsics, Surrarrer, Cooper, Welday, Ricketts, Maxwell, Leatherman.

The FHA and FFA jointly sponsor the Sweetheart Dance each year, and the reigning king, queen, and attendants are chosen from two organizations. The Future Homemakers present a fashion show in April as well as taking an active part in the State Convention held each year at the Ohio State University's merchon auditorium. In all their activities they strive to become good homemakers and citizens. The Future Farmers accentuate leadership, cooperation, and responsibility. The boys have excelled in both public speaking and parliamentary procedure contests.

FFA-FHA SWEETHEART QUEEN

GAA TEAM PROVES STIFF COMPETITION

LEFT TO RIGHT: Connie Schondel, Nancy Gill, Cindy Kuder, Carole Hyde, Janet Tram, Candy Martinson, Kathy Warner, Janet Bartter, Barbara Good, and Kathy McKenzie. Manager, Sandy Barnes; and advisor, Miss Sigler.

Do you have an inclination for sports and good times? If you do, the Girls Athletic Association is the ideal organization for you. The members participate in both indoor and outdoor sports with its basketball and softball teams included. The girls boost their fun each year with initiation exercises for the new members. In addition to all these activities, the club sponsors an annual spring Mother-Daughter Banquet and the Homecoming festivities near the end of the football season.

GIRLS PROVE THEIR VERSATILE ATHLETIC ABILITIES

ROW ONE: Taylor, Wright, Warner, Tram, Wilson, Cavin, Krochmal, Starcher, James, Ambrose, Dague, Gordon, Linter, Brophy, Massie, Fiala. ROW TWO: Reich, Reynolds, Auxter, Haldiman, Amheiser, Palker, Golembeski, Beery, Miksch, Hinderman, Smith, Schondel, Rowland, Newberger. ROW THREE: Wanko, Rice, Earll, Rambo, Waters, Amheiser, Stiver, Slusser, Popovic, Carrier, Jackson, Wadding, Myers, McMahon, Schenke, Milling, Kreiner, Seward, Wolf. ROW FOUR: Wright, Beamish, Wiedenman, Meager, Spice, Hewit, Armbruster, Smith, Gregoire, Grim, Stager, Ruprecht, Feesler, Brown, Fordenwalt, Romanotto, Allis, Clinesmith, Baird, Taylor, Barnes. ROW FIVE: Martinson, Albrecht, Blank, Colbert, Warner, Chapman, Holzer, Gregory, Ferrell, Hyde, Rupp, Taylor, Gill, Bartter, Wood, McKenzie, Chapman, Palmer.

1964
Homecoming Queen

JEANNE GRIM

LEFT TO RIGHT: Sophomore attendants, Jon Heffelfinger and Louise Flinn; Junior attendants, Tom Allen and Lynn Myers; Senior attendants, Pete Welsh and Carol Cupp; Co-captain Bud Lance and Queen Jeanne Grim; Senior attendants Jim Kasel and Connie Lowry; Junior attendants, Dennis Marshall and Wilma Samples; Sophomore attendants, Mike Landrum and Jane Ann Wright.

HOMECOMING SPARKED BY VICTORY

Homecoming this year was reigned over by Jeanne Grim and preceded a sparkling victory over Sandusky's St. Mary which gave it an extra highlight. It was the first of the three formal dances of the year and was sponsored by the GAA. The high point of the night was the crowning of Queen Jeanne by tri-captain, Bud Lance.

AUTOGRAPHS

ATHLETICS

CHALLENGE . . .
to excel in performance
and sportsmanship

COLT GRIDDERS REPEAT WITH

This eager colt corraled his main opponent for the moment.

FOOTBALL SCORES

Colts		Opponents
12	Medina	20
30	Nordonia	16
8	Bowling Green	28
34	Norwayne	6
18	Wadsworth*	14
34	Highland*	15
12	Sandusky's St. Mary	0
26	Brunswick*	0
0	Orville*	42

*Conference games
Won-6 Lost-3

ROW ONE: Benson, Benson, Symonds, Rebman, Flohr, Murray, Welsh, Kasel, Lance Bricker, Richard, Maibach, Funk. ROW TWO: Coe, Buttolph, Barnes, Schmock, Gordon, Rohrer, Hall, Marshall, Hartman, Allen Yannayon, Tarleton. ROW THREE: Cavallaro, Skrant, Hewit, Landrum, Schmidt, Benson, Nagel, Green, Momchilov, Esterle, Anderson. ROW FOUR: Adams (manager), Ludwig, Biefelt, Morrison, Grossenbacher, Heffelfinger, Harsh, Anderson, Weller (manager).

ANOTHER FINE EFFORT

The senior football players join in the Alma Mater at the last pep assembly.

The 64-65 football team came through with a fine 6-3 record in regular play and a sparkling 3-1 record in league play. The highlights of the season were impressive wins over Wadsworth and Sandusky's St. Mary. A strong running and passing attack along with a taut defense kept us in the race for the county championship.

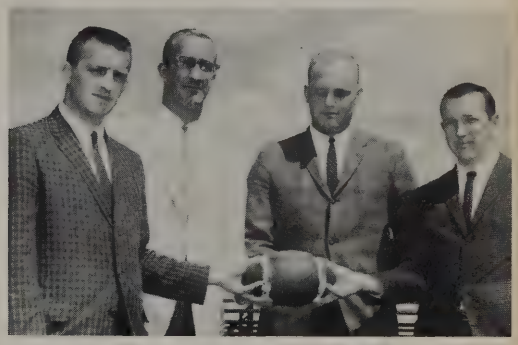

COACHES--LEFT TO RIGHT: Mr. McNellie, Mr. Niederhauser, Mr. Gillam, Mr. Brockett.

The colt fans' morale was boosted this year by a new mascot. Cindy Kuder and her Arabian colt, El Nar supplied the action by marching with the band at half-time.

BROCKETT'S CAGERS ADVANCE TO

BASKETBALL SCORES

52	Rittman	66	54	Norwayne	53
49	Brunswick	62	68	Highland	54
51	Midview	66	79	Firestone	67
72	Buckeye	59	62	Orrville	76
81	Highland	57	66	Wadsworth	59
56	Northwestern	84	51	Black River	49
65	Orrville	72			
57	Norwayne	68	65	Medina	54*
65	Wadsworth	56	70	Wooster	59*
46	Tuslaw	55	45	Canton South	69**
57	Brunswick	43			
72	Medina	66	*	Conference games	

VARSITY BASKETBALL--Left to Right: Flohr, Meager, Grimm, McGuire, Schunn, Schmock, Lance, Eby, Gordon, Allen, Leudy, Coach Brockett.

DISTRICT PLAY

(STANDING): Coach Gillam, Nagel, Anderson, Thayer, Osterland, Martin, Heffelfinger. (KNEELING): Landrum, Gehring, Christian, Lowry, Esterle.

After a slow start, the colt cagers went on to win 7 out of 8 games. Lacking the height advantage in most games, they had to hustle for every point. The climax of the season came when Cloverleaf won its first sectional tournament and met Canton South in the district.

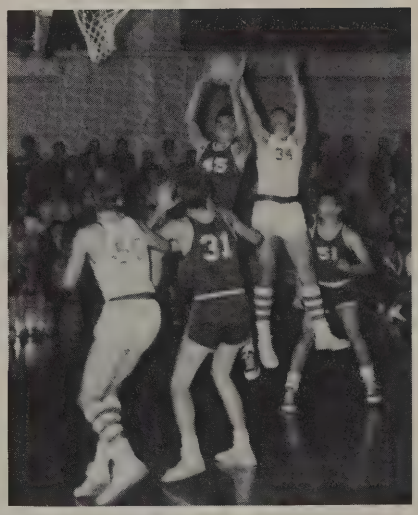

Eby scraps with a Rittman Indian for a rebound.

Allen eyes the basket in search of two points.

(LEFT TO RIGHT): Kaye Wolf, Beryl Martinson, Viv Meager, Kay Romanotto, Lynn Myers, Lynne Newberger. (Alternate--Floy Work).

CHEERLEADERS BOOST SCHOOL SPIRIT

VARSITY

Lynne Newberger (alternate), Lynn Myers, Viv Meager, Floy Work, Jeanne Grim, Kay Romanotto, Bev Leatherman.

RESERVES

Carole Hyde (alternate), Cheryle Haldiman, Linda Reynolds, Kaye Wolf, Pam Auxter, Sally Wilson, Karen Clemens.

AGILE WRESTLERS TRAIN WITH VIM AND VIGOR

ROW ONE: Kilgore, Smithberger, Hamey, Miller, Symonds (captain), Wedenman, Fisher, Halleen. ROW TWO: Fisher, Jarvis, Burd, Marshall, Rohrer, Anderson, Repp, Naftzger, Skrant. ROW THREE: Coach Neiderhauser, Benson, Murray, Bates, Rebman, Metec.

LEAGUE TOURNAMENT

Jim Kasel	1st place
John Benson	1st place
Barry Smithberger	2nd place
Larry Rohrer	3rd place
Willie Symonds	3rd place

Colts		Opponents
18	Brunswick	33
19	Wadsworth	23
21	Buckeye	28
18	Bellevue	27
18	Highland	26
25	Triway	21
18	North Ridgeville	25
23	Admiral King	26
29	Highland	16

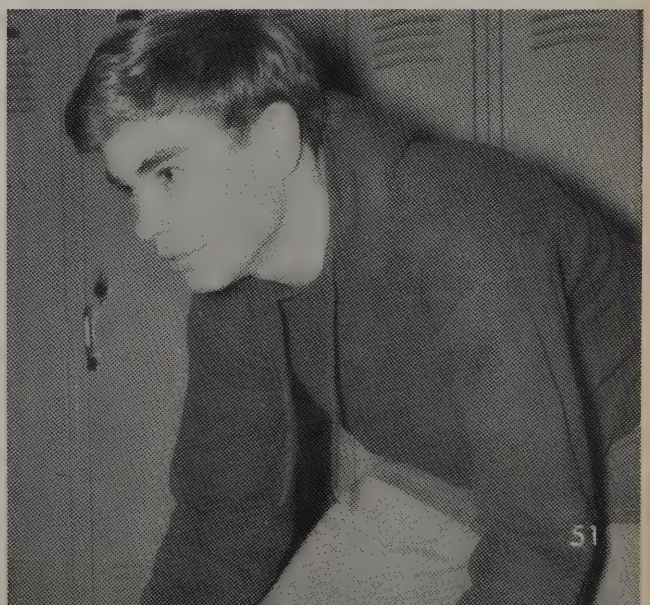

BASEBALL OPENS SPRING SPORTS

BASEBALL SCORES

Colts		Opponents
1	Medina	3
4	Norwayne	2
3	Buckeye	1
0	Wooster	4
6	Highland	8
2	Norwayne	4
6	Wadsworth	8
22	Black River	9
0	Barberton	9
2	Highland	3
2	Black River	5
4	Buckeye	3
1	Wadsworth	10
5	Orrville	4
1	Copley	9
0	Orrville	7
16	Smithville	7
2	Wooster	6

Won - 6 Lost - 12

ROW THREE: Barton, Marshall, Anderson, Allen, Lowry, Hewit, Massie. ROW TWO: Rohrer, Palmer, Gordon, Cavallaro, Hartman. ROW ONE: Horner, Flohr, Martin, Coach Brockett.

ROW ONE: Nagel, Anderson, Kobelt, Christian, Dague, Thayer, Bates, Neuman, Biefelt. ROW TWO: Funk, Grimm, Wilson, Brown, Brown, Hamey Grossenbacher, Wanko, Lechner, Kimbler, Cooper. ROW THREE: Rebman, Schunn, Daso, Lance, Schoenberger, Miller, Brown, Brinker, Heffelfinger, Rowe, Benson, Murray.

CINDERMEN SPRINT TO GAIN RUNNER-UP TITLE

Dick Rebman shows he's made of sturdy stuff by competing in the mile run.

The first few years for the track team were slow, but with the help of nine senior lettermen and hard practice, the team improved. They won the first meet in the history of the school at Waynedale. Jim Miller excelled in the high hurdles while Tim Brown shattered a school and county record for low hurdles at 21.4. Sprinting their hearts out in the county meet, the Colt trackmen bowed to a speedy Black River team and gained runner-up title.

Jim Miller prepares to receive Tim Brown's hand-off in the 440-Relay.

TENNIS TEAM'S TRIUMPHS SMALL

TENNIS SCORES

3	Wadsworth	2
0	Wooster	5
0	Akron Central	5
2	Akron	3
	St. Vincent's	
3	Akron Central	2
2	Medina	3
0	Wooster	5

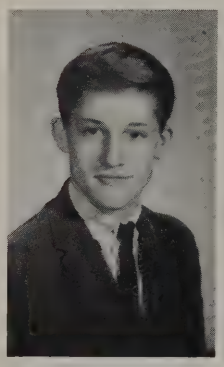

Miller

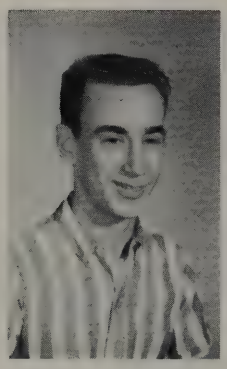

Knoderer

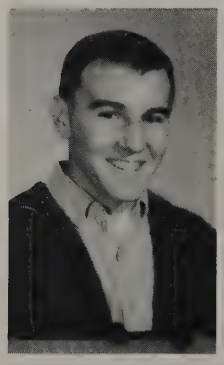

Schmock

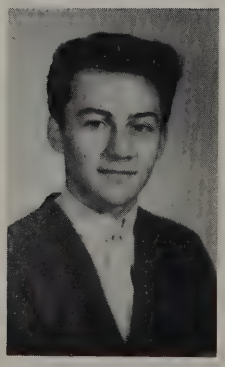

Gedos

A blinding rainstorm threatens the afternoon's golfing prospects.

GOLFERS TEE OFF TO FOURTH SEASON

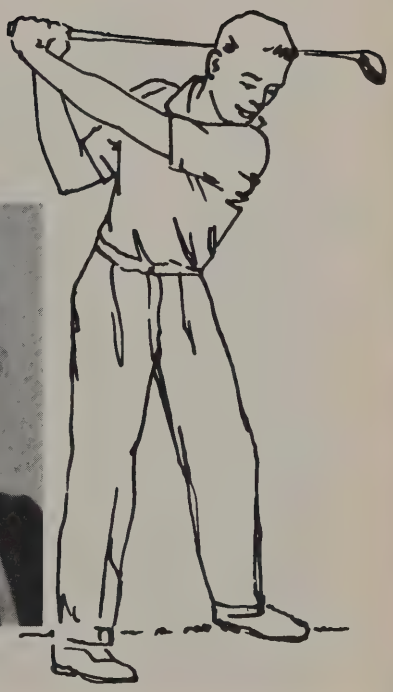

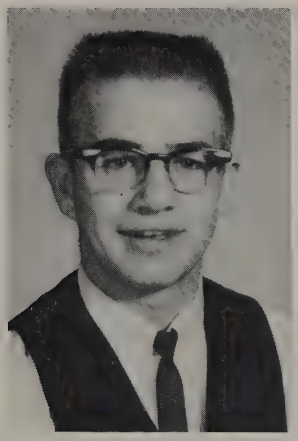

Cole

Wilson

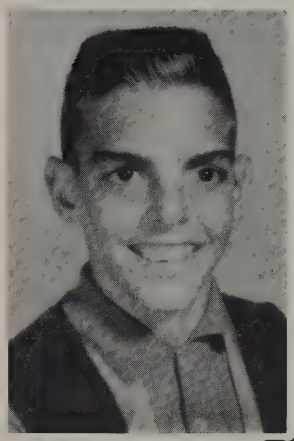

Weller

Weller

Marralle

Gehring

Ward

SPORTSMEN SHINE THROUGHOUT SEASON

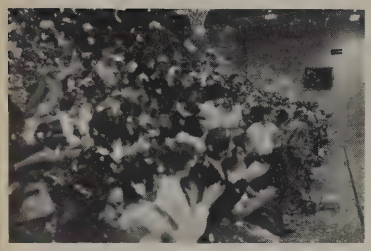

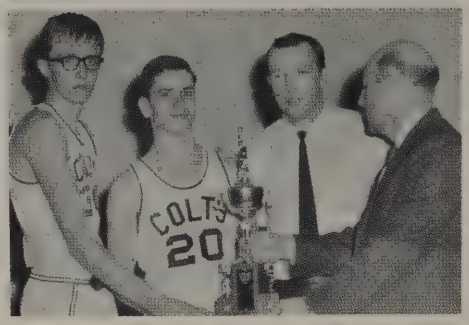

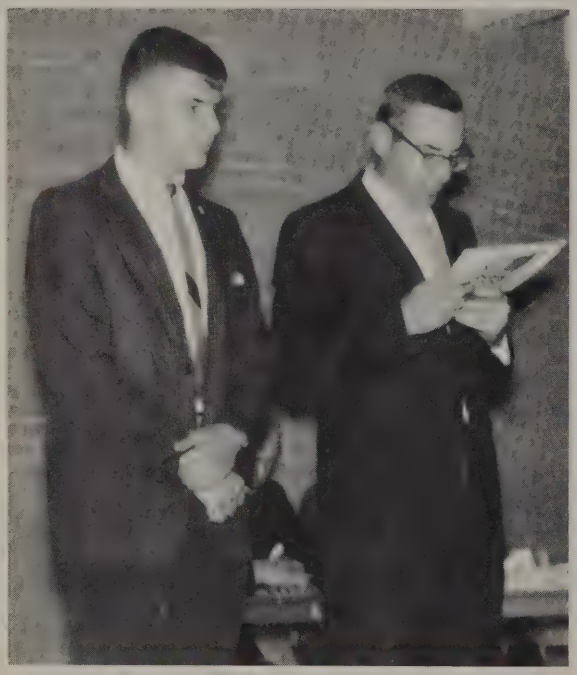

OUTSTANDING SENIOR ATHLETE
BUD LANCE

Four years of football, four years of basketball, two years of baseball, and one year of track combine to make Bud Lance the year's outstanding athlete. Constant participation and vigorous enthusiasm for each sport characterize his interest. Although he was not tops in every sport, he was nevertheless tri-captain of the football team and a most promising trackman. A gentleman and a scholar, Bud well deserves this honor.

ALBUM

CHALLENGE . . .
to become better scholars
and individuals

SOPHOMORE OFFICERS--BOTTOM TO TOP: Pam Auxter, Secretary; Cheryle Haldiman, Treasurer; Bruce Baxter, President; John Martin, Vice President.

CLASS OF 1967

Preceding the new school term, the Sophomores participated in a day of orientation. These newcomers were introduced to high school rules of conduct and dress and the curriculum offered to them. The exciting events of the year were buying jackets and ordering class rings. More privileges, responsibilities, and knowledge found through assemblies and classes gave inspiration for the Sophomores to begin maturing for later life.

SOPHOMORE ADVISERS--BOTTOM TO TOP, Left to Right: Mrs. Weir, Mrs. Hastings, Mrs. Campbell, Mr. Fraunfelder, Mr. Felhaber, Mr. Haynes, Mr. McCoy, Mr. Weir, Mr. Frick.

Cheryl Albrecht
Marjie Allis
Sue Ambrose
Charlotte Amheiser
Marcia Anderson

Mike Anderson
Ralph Anderson
Dave Archer
Charles Aungst
Jerri Aungst

Pam Auxter
Ellen Baird
Sarah Baker
Sandy Barnes
Janet Bartter

Joe Bauer
Bruce Baxter
Carol Beery
Chuck Benson
Bruce Bielfelt

Sam Bigley
Barbara Blank
Linda Blankenship
Cheryl Blataric
Mike Blosser

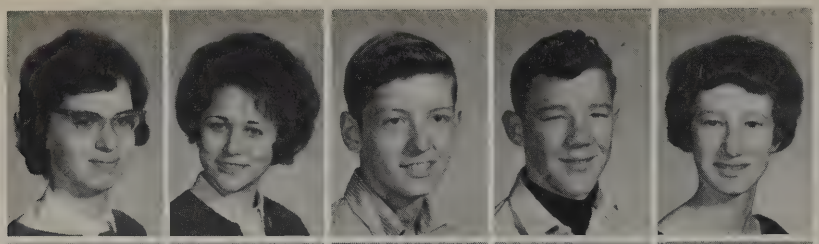

Christine Bougher
Judy Bowman
Clayton Brinker
Don Brophy
Donna Brophy

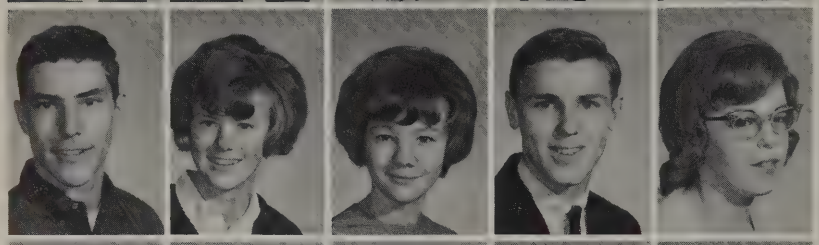

Pat Brown
Sue Brown
Belinda Buehler
Roland Buttolph
Helen Caesar

Ernie Carpenter
Jim Carrier
Kathy Carrier
Worthy Channel
Brenda Chapman

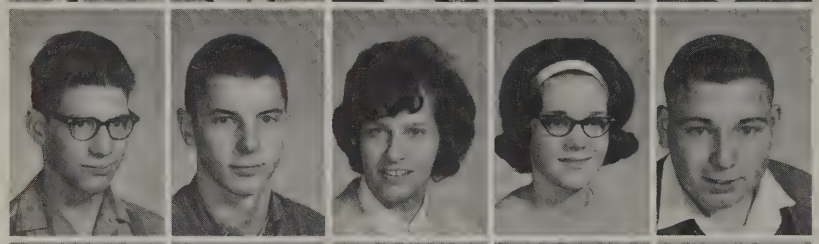

Doug Christlip
Don Christian
Janice Clark
Linda Clinesmith
Bob Condren

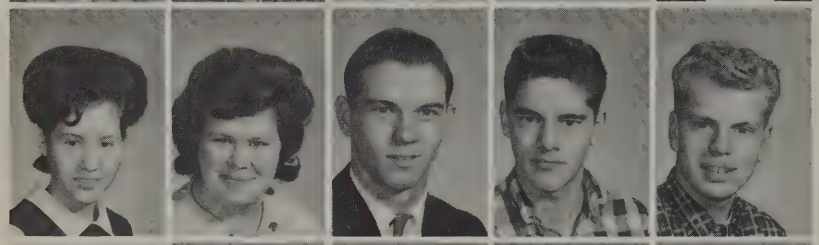

Janet Conley
Walley Cooper
Louis Corp
Larry Craddock
George Crawford

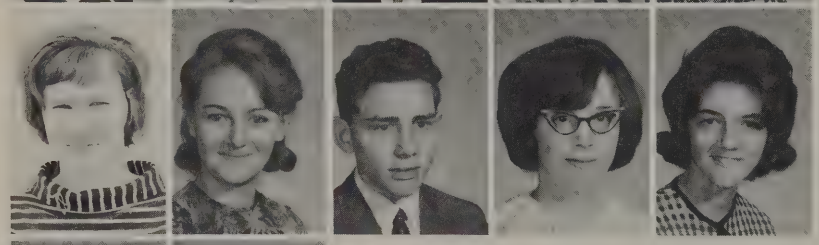

Vicki Crittenden
Paulette Croft
Dave Cross
Becky Decker
Sue Del Calzo

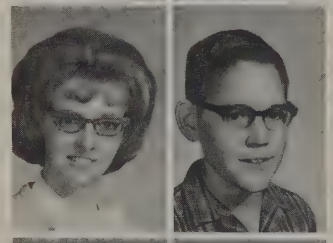

Kathy Denson
John Detwiler

Karen Dorland
Sonja Eagle

SOPHOMORES

Anita Earll
Gay Eastman
Chuck Eicholtz
Bruce Ekstrom

Laura Emrick
Sharon Ensign

Mike Esterle
Tom Evanish

Patricia Everett
Marvin Farren

NO PICTURE AVAILABLE

Linda Feesler
June Ferrell

Louise Flinn
Jim Fitzsimmons

Sue Fordenwalt
Karen Foth

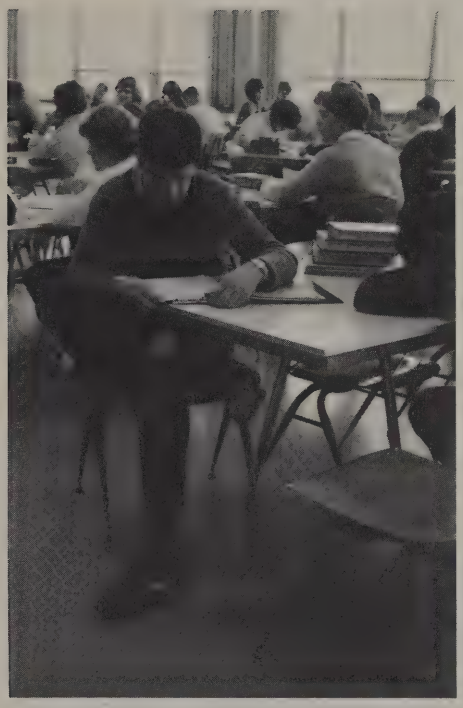

Sophomores soon realize the value of study time.

BEGIN
HIGH SCHOOL CLIMB

Carole Fulton
James Funk
Jim Garens
Geraldine Gasser
John Gehring

Nancy Gill
Jo Ann Golembeski
Lynn Golembeski
Barbra Good
Fred Gordon

Janet Gray
Dave Green
Bruce Grossenbacher
John Grossenbacher
Sue Grossenbacher

SOPHOMORES ENJOY ADDED

Gary Grunder
Cheryl Haldiman
Robert Hall
Phillip Hankins

James Harsh
Eugene Hayton
John Heffelfinger
Jeanette Hess

Dianne Hewit
David Hinderman
Peggy Hinderman
Rod Hooper

Phyllis Houts
Donna Howell
Peggy Howell
Carole Hyde

Sophomore girls experience GAA initiation.

PRIVILEGES AND RESPONSIBILITIES

Linda Jackson
Diana James
Don James
Wendy James
Albert Jameyson

David Jarvis
Corki Jones
Paul Juilleret
James Kimbler
Don Kinney

Margaret Kissinger
Jack Knepp
Russell Knight
Thomas Knight
James Kobelt

Tim Kratzer
Janet Krochmal
Jerome Kuchenmeister
Nancy Kurjian
Brenda Kwas

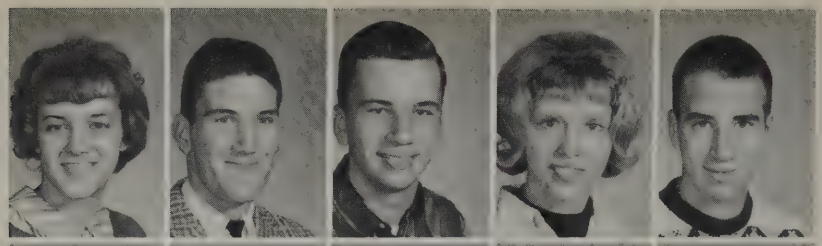

Brenda Lackey
Michael Landrum
Paul Lawton
Elizabeth Leatherman
William Lechner

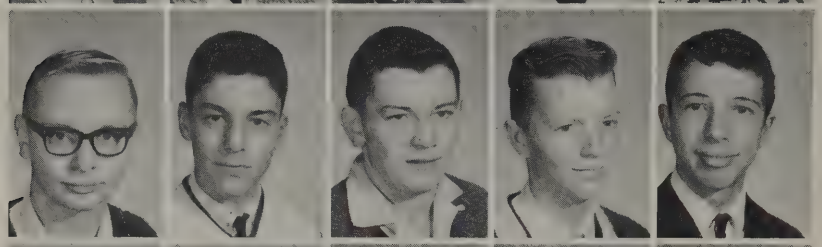

Dennis Lowry
George Lucas
Kent Ludwig
John Lutman
Thad Mahoney

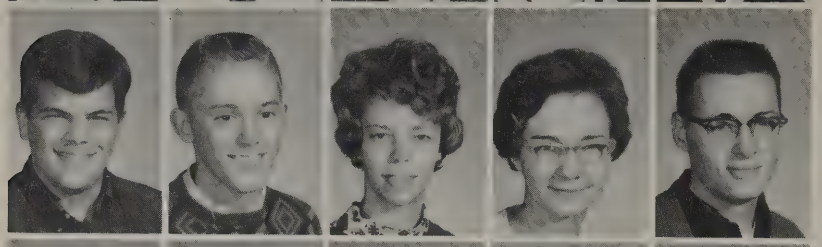

Timothy Marrale
John Martin
Candace Martinson
Cinda Mason
James Mattox

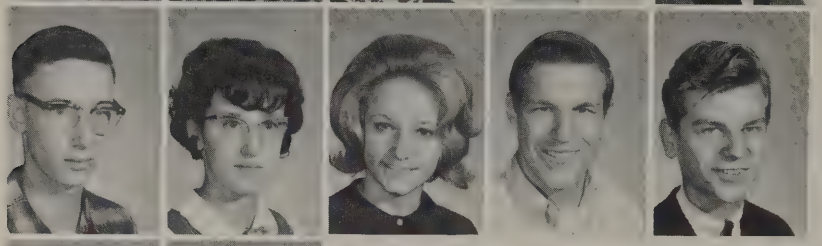

Tom Matus
Barb McDermott
Vivian Meager
Robert Metek
Arthur Myers

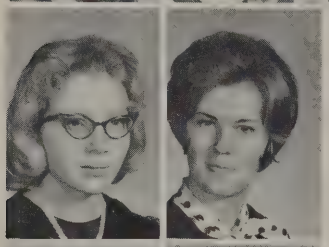

Wanda Meyers
Dianne Miksch

Lance Miller
Tom Momchilov

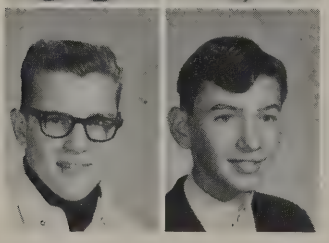

Phil Morrison
Reed Morehouse

CLASS OF '67

Dave Nagal
Harold Nix
Don O'Brien
Gloria Olsen
Mark Osterland

Nancy Palker
Meryle Pemberton
Rick Pethel
Norman Reem
Faith Rebman

Douglas Repp
Linda Reynolds
Juanita Rice
Tom Rice
Barb Rickets

Timothy Ritz
Mary Robishaw
Mary Rohrer
Kay Romanotto
Yvonne Rose

CLAIMS LARGEST MEMBERSHIP

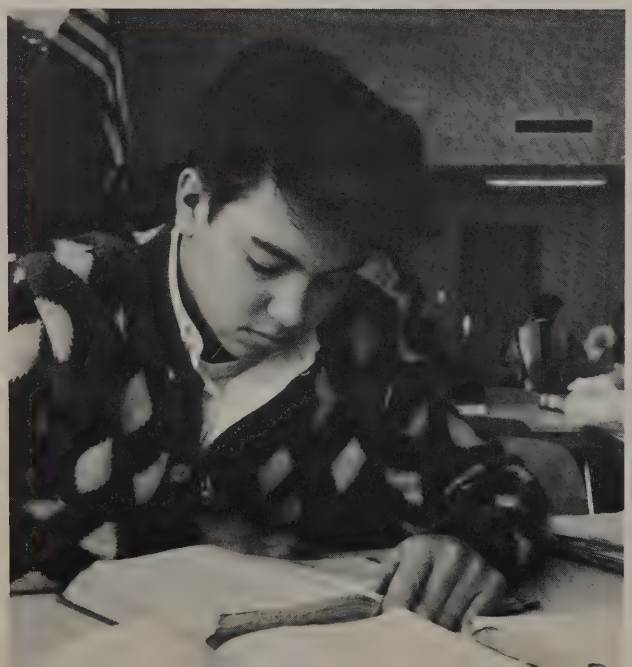

Studying is a favorite habit of sophomore, Rick Pethel.

Richard Rowe
Smokey Rowland
Carol Ruprecht
Brian Sabo
Haywood Saffle

Laurel Scheck
Bill Schmidt
Carole Schondel
Michael Schroeder
Doug Scott

Nancy Scott
Brenda See
Barb Simmons

Herbert Skala
Dennis Smith
Barry Smithberger

Charlene Spice
Tom Springston
Gordon Stallings

Cathy Starcher
Carole Stiver
Barb Strausser
Janet Tram
Kenneth Terrill

Betty Traxler
George Trigg
Fred VanPelt
Roberta Varian
Patricia Walton

SOPHOMORES BOAST OUTSTANDING CLASS

Sophomore Louise Flinn sharpens up for another day.

Bonnie Wanko
Merle Wanko

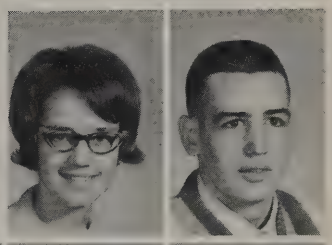

Mike Wantz
Jane Warner
Kathy Warner
Steve Weller

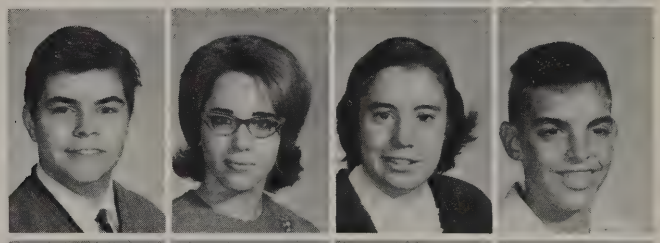

Kathi Wellman
Berlin Whisman
Charlie Wiedenman
Sally Wilson

Kaye Wolfe
Jane Ann Wright
Bob Palker
Ted Anderson

JUNIOR OFFICERS--Left to Right: Bob Thacker, President; Nancy Crittenden, Treasurer; Lynne Myers, Vice President; Dale Palmer, Secretary.

CLASS OF 1966

After struggling through one year of high school life, the Juniors have gained enough confidence in themselves and enthusiasm to produce a prom. The project undertaken to sponsor the prom was a WHLO dance. They were proud to receive their class rings and plan to continue in their search for educational growth. Through their devoted efforts, they worked for months to construct an exotic tropical scene which brought out the flavor of the South Pacific.

JUNIOR ADVISERS

BOTTOM TO TOP, Left to Right: Mrs. Hecker, Miss Sigler, Mrs. Butler, Mr. Gillam, Mr. McNellie, Mr. Neiderhauser, Mr. Richard, Mr. Brockett.

JUNIORS' GOAL IS TO BECOME SENIORS

Steve Adams
Tom Allen
Sue Anderson
Barbara Andrews
Janet Armbruster

Nancy Arnold
John Barnes
William Barton
Marilyn Bartter
Don Bates

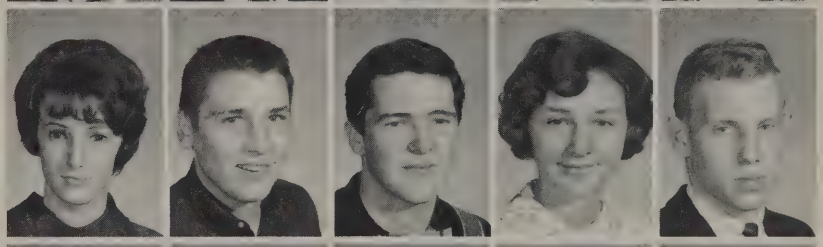

Sharon Bates
Kathy Beamish
Nancy Bender
Nancy Berger
Paul Bertschy

Richard Bishop
Sherry Bishop
Gerry Bordner
Art Bowman
Cathy Briggs

Ron Wurgler shows his skills in Machine Shop.

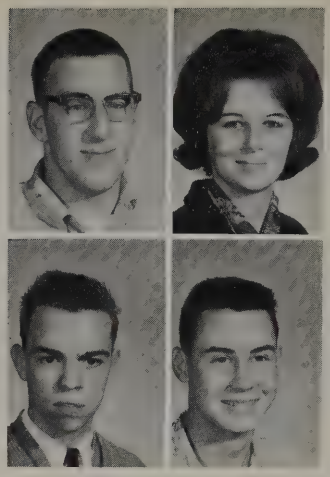

Russ Buttolph
Barb Byard

Eugene Bowersock
John Canfield

JUNIORS

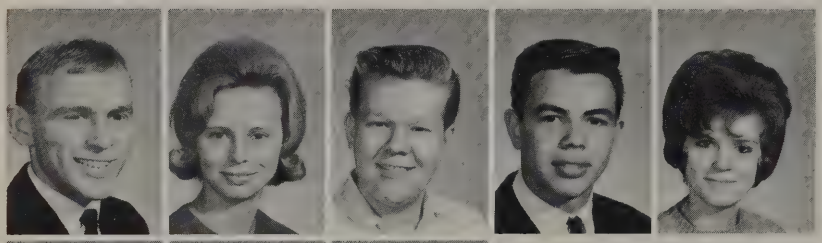

Sid Carter
Sharon Carter
Bob Cash
Larry Cavallaro
Karen Clemens

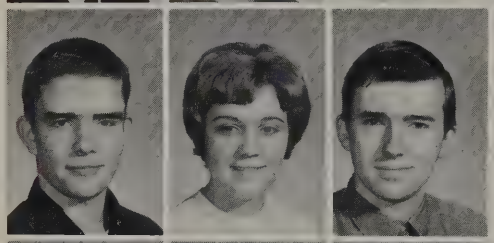

Jim Coe
Nancy Crittenden
Richard Cruse

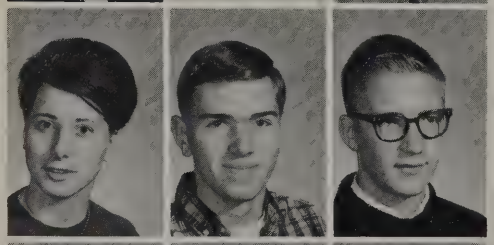

Margo Dague
Pete Dague
Bob Daniels

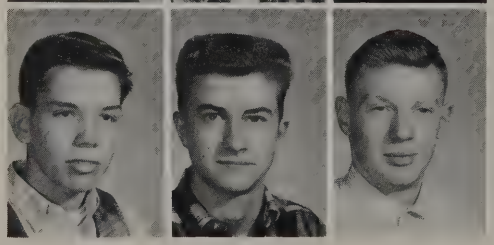

Don Daso
Sid Delagrange
Lewis DeLong

Mike Dibble
Ron Duecker
Tim Dull
David Dushenke

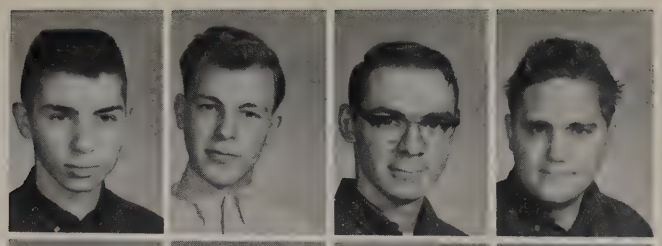

Anne Dye
David Eby
Gary Eichler
Elaine Erb

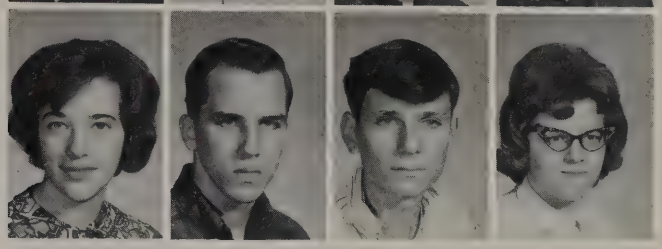

NO LONGER NEOPHYTES

Bill Estes
Larry Evans
Ron Fahler
John Farren

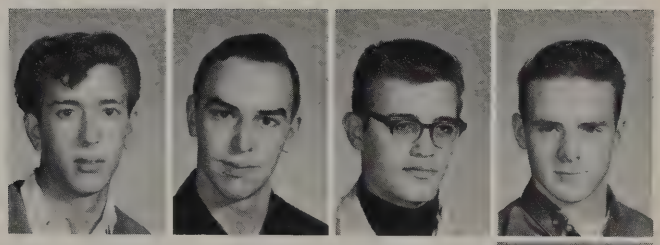

Suzette Ferguson

Kathy Beamish says, "Boy is this glue ever sticky!"

Marilyn Fiala

Nancy Fisher

JUNIORS' INTERESTS RANGE

Connie Fissell
Candy Formanek
Jim Fortune
David Frank
Robert Funk

Gary Gamble
Tony Gedos
Don Gillespie
George Goodman
Gene Gordan

Ted Gordan
Sharon Graves
Jean Gregory
Mike Gregory
Phil Grecko

Eric Grim
Bill Hall
Robert Halleen
Bonnie Hankins
Harold Hanlon

FAR AND WIDE

Scott Hartman

Margaret Hayton
Charles Hess
Loretta Hester
John Hooper

Karen Horner
Doris Houts
Ed Huff
Philip Johns

Ray Kilgore
Cathy Kindig
Ken Kinney
Virginia Klatka

Tom Knoderer

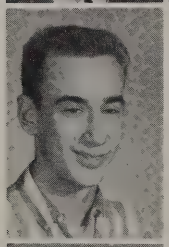

Ben Kobezda

Pat Hewit

Merry Kreiner
Dennis Krockmal
Beth Lassond
Judy Linter

Charles Loew
Ken Longsdorf
Gene Luedy
Mary Mabry

EXPERIENCE AND

Tari Maibach
Dennis Marshall

Don Massie
Robert Mattingly

Rick McGaffick
Ron McGuire

Kathy McKenzie
Margaret McMahon
Elaine McVicker
Linda Mullins

Martha Mullin
Lynn Louise Myers
Lynne Myers
Don Naftzer

Cheryle Neptune
Leonard Neuman
Joyce Norris
Theresa Nowicki

John Palfy
Dale Palmer
Pat Pesata
Annabell Plummer

STUDY HELP JUNIORS ADVANCE

Georgetta Plutka
Carol Popovic

Bob Queberg
Linda Reich

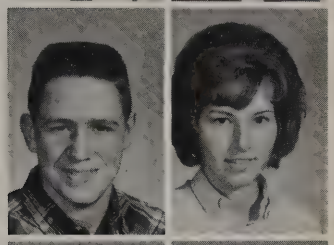

Rick Repp
Dave Rice

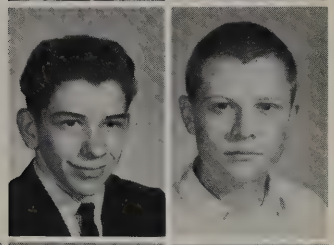

Brenda Rogers
Larry Rohrer
Calvin Rumburgh
Mary Rupp

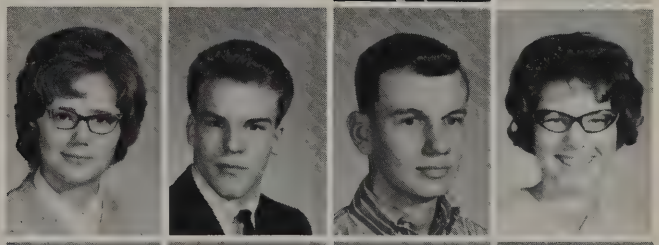

Jim Sabo
Wilma Samples
Lynn Schenke
Bruce Schlauch

TIRELESS ENTHUSIASM

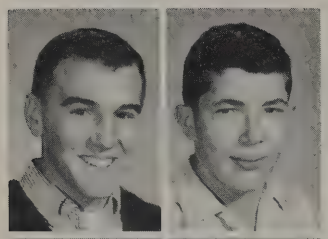

Bob Schmock
Robert Shade

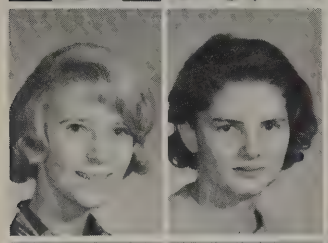

Linda Shakan
Kendra Shanklin

Dan Shumaker
Charlotte Siman
Barb Simmons
Larry Skrant

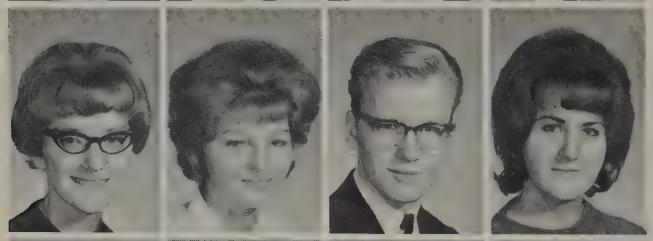

Sharon Slusser
Sandy Smith
Larry Spence
Barbara Stahl

Elaine Stavey
Shirley Steppenbacher
Janet Surrarrer
Thomas Tarleton

Barb Taylor
Charlotte Taylor
Ilene Taylor
Robert Thacker

Bill Thayer
Carla Sue Thomas
Linda Tipton
Hilda Trigg

CHARACTERISTIC OF JUNIORS

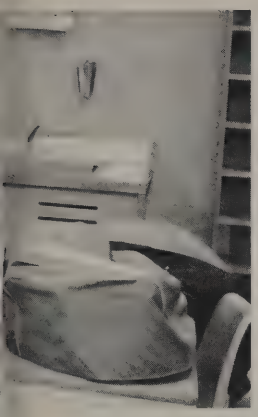

Donna Triplett
Mary VanPelt
Ed Violet
Barb Wadding

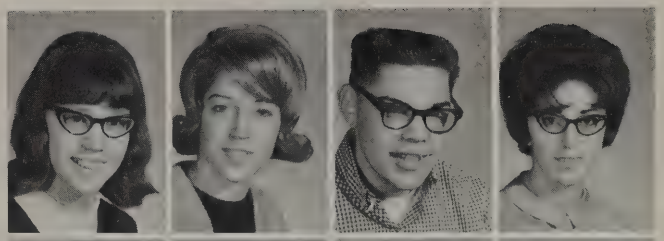

Pat Waicak
Chuck Walton
Phil Word
Jeff Weller

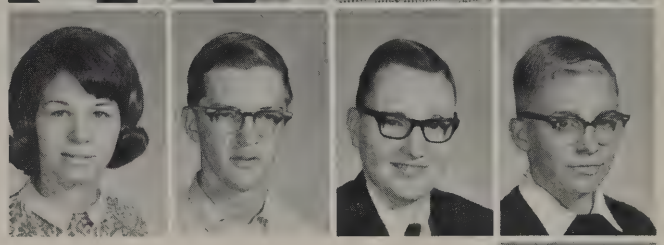

Jim Williams

Lynn Wilson
Pam Wood
Jeff Woosnam
Ron Wurgler
John Yannayon

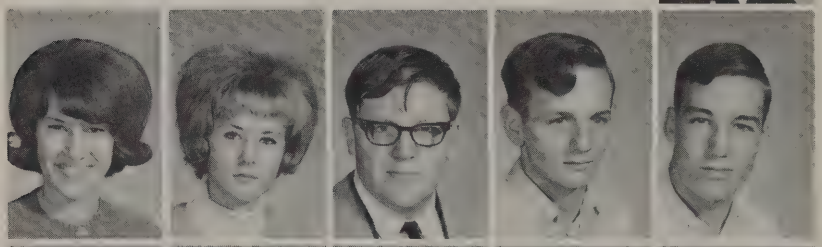

Larry Yoss
Pat Young
Mary Zielenski
Kathy Zigler
Danny Boyes

Leola Brammer
Walter Metek
Joyce Miller
Richard Miller
Sue Milling

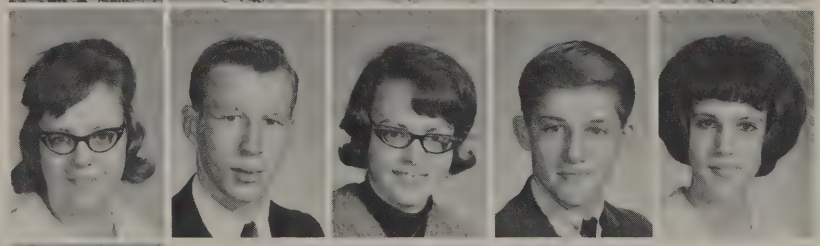

Elinor Moldenke

JUNIOR-SENIOR

Juniors Bob Thacker and Art Bowman busily add a few last minute touches to the fishnet division between the dance floor and the entrance.

Every junior put in time working on the prom, and Bob Daniels was no exception.

Suzette Ferguson, Charlotte Taylor, and Peg McMahon worked for hours constructing miniature palm trees which enhanced the theme, "South Pacific."

PROM "SOUTH PACIFIC"

Elegant floor-length gowns, colorful flowers, and dreamy expressions were characteristic of prom night.

Juniors enjoying the prom they created.

CLASS OF 65 BIDS FAREWELL

SENIOR CLASS OFFICERS--BOTTOM TO TOP: Rick Palmer, Treasurer; Jean Colbert, Secretary; Jim Kasel, Vice-President; Pete Welsh, President.

TO CLOVERLEAF HIGH

This year's seniors encountered many challenges throughout their last year of high school. The necessity of preparing for the future was emphasized to them more than ever as graduation approached. Highlights of the year included the class play, "Twelve Angry Jurors", in which the cast successfully proved their dramatic capabilities. Seniors were treated to a magnificent prom which was much appreciated by those who remember their hard work of last year. Accompanying the thrill of providing royalty, officers, and champions came the realization that the years had passed too quickly. A giant step toward the future has been taken by the class of 1965.

BOTTOM TO TOP, Left to Right: Mrs. Detrow, Mr. Naftzger, Miss Sartain, Mr. Kozy, Mr. Harbison, Mr. Blodgett, Mr. Murphy, Mr. Munchick.

CLASS COLORS . . . . . Navy and White

CLASS FLOWER . . . . . Red Rose

CLASS MOTTO . . . . . Climb as though you were to live forever.
Live as though you were to die tomorrow.

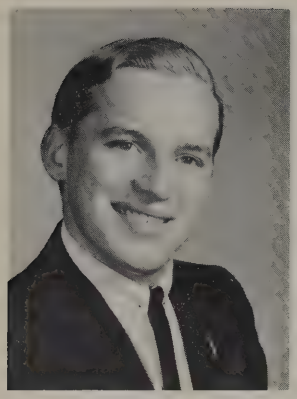

ROGER ADAMS
General

BONNIE ALLEN
Academic

BARB AMHEISER
Academic

JUDI ANDERSON
Academic

LINDA ARMSTRONG
Business

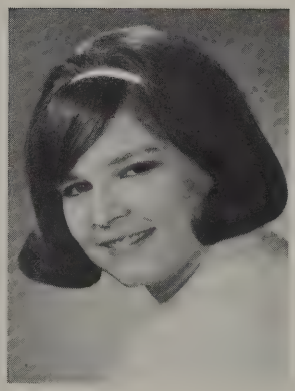

LINDA AVERY
Academic

KEN BAUER
Academic

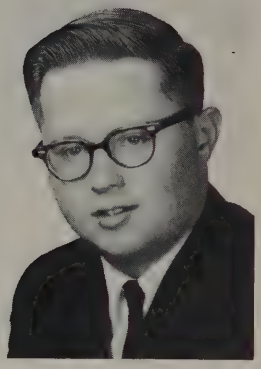

BILL BAUER
Academic

MARY BEERY
Academic

JIM BENSON
General

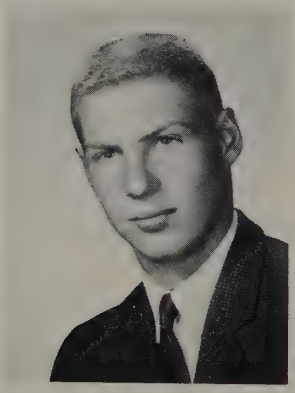

GARY BISHOP
Business

JOYCE BLANKENSHIP
Business

JOAN BLEVINS
Business

MARILYN BOWMAN
Business

JOHN BRICKER
General

CAROL BROPHY
Vocational

SENIORS ENJOY THEIR LAST DAY

Senior Day 1965 began with all seniors taking their civics exam in the morning. Then the entire school adjourned to the gym where the assembly was presented. Seniors recalled outstanding events that happened throughout their three years at Cloverleaf, and each event was recreated for the audience. After the assembly, seniors ate lunch as a group, paying only 25¢ for a delicious meal of fried chicken. The afternoon was devoted to planned activities such as baseball, football, basketball, dancing, or just lounging in the sun. The fact that all seniors were given permission to drive to school and to dress in casual sportswear made them an enviable group for one day.

Mr. Shearer (in the form of Roger Adams) leads sophomore (Rick Palmer) to his broken locker, pulling his wagon marked "Mr. Shearer's Locker Repair"

Some seniors found that watching a ball game was more interesting than participating.

JUDY BROPHY
General

TOP CLASS HAS HIGH

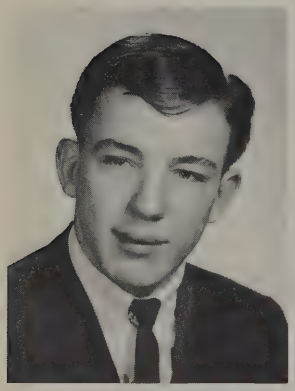

TERRY BROWN
Academic

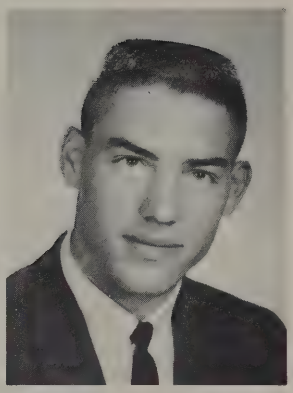

TIM BROWN
Vocational

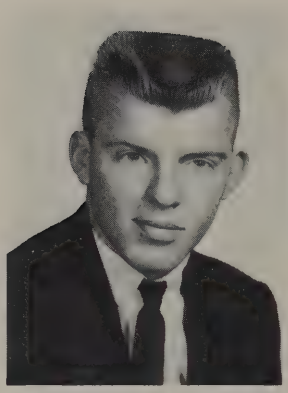

DUANE BUCHANAN
Vocational

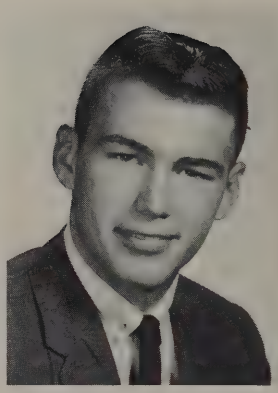

BOB BURD
Academic

JIM BURTON
Academic

JUDY BUSHMAN
Academic

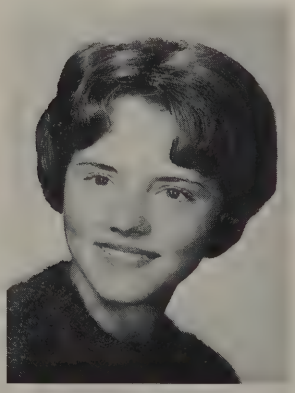

ANN CAVIN
Academic

TED CHAPMAN
Academic

AMBITIONS

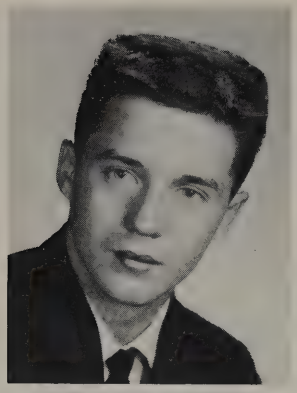

DENNY CLEVIDENCE
Commercial

GARY CLINESMITH
Academic

JEAN COLBERT
Academic

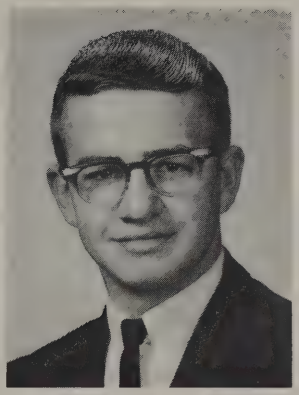

TOM COLE
Vocational

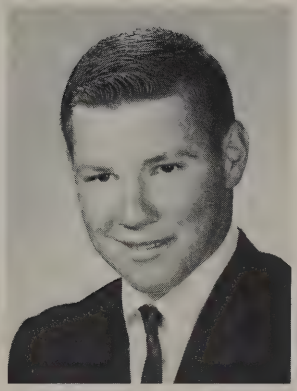

DENVER CONLEY
General

PAT CONNOR
Academic

One job of the seniors in speech class was to make the morning announcements each day. Sue Formanek and Ron Meek, with the help of Marcie Anderson, present one of the "special announcements" which sometimes included original songs to advertise dances and thoughts for the day.

LARRY COOPER
Vocational

CONNIE CORBET
Academic

SANDY COTNER
Business

AL COUDRET
General

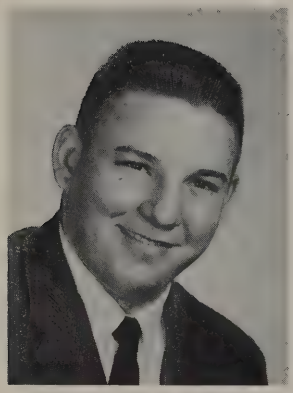

JIM CRADDOCK
Academic

JUDY CRITTENDEN
Business

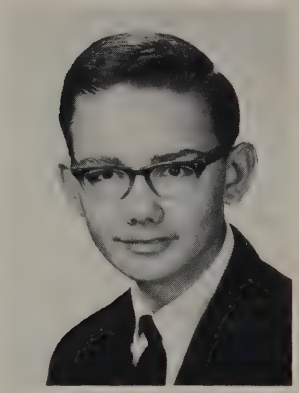

RAY CROSS
Academic

CAROL CUPP
Academic

SALLYANNE DAVIS
General

LARRY DEARTH
General

ROSIE DETWILER
Academic

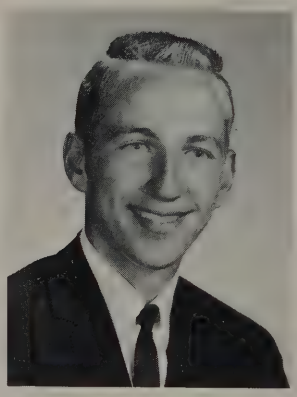

DAVE DEYLING
Vocational

HONOR INCLUDED IN SENIORS' ABILITIES

Senior Judi Anderson receives the Betty Crocker Homemaking award from Mr. Clark at one of this year's assemblies.

SENIORS BEQUEATH SCHOOL SPIRIT TO UNDERCLASSMEN

The last football pep rally was the epitome of school spirit as a rain of confetti descended upon the senior class screaming its battle cry.

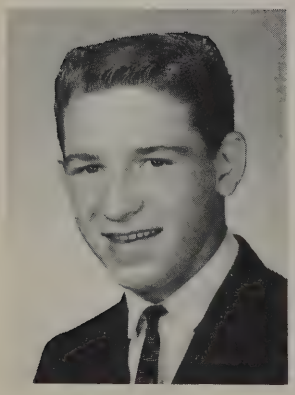

LEONARD DROGELL
Vocational

JANET EAGLE
Business

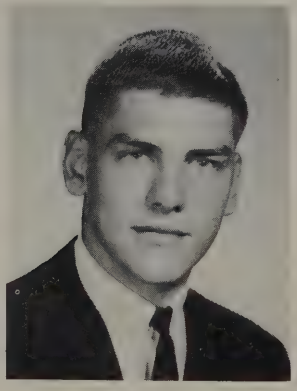

CLIFF EBY
General

BRENDA ESTES
Academic

GLORIA ESTOCK
Business

BARB EVERETT
Vocational

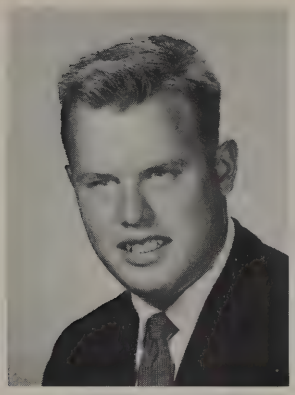

DAN FERRELL
General

LARRY FETHEROLF
General

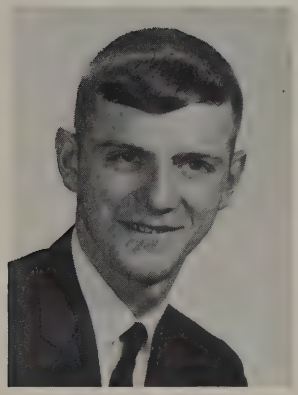

JOHN FIALA
Academic

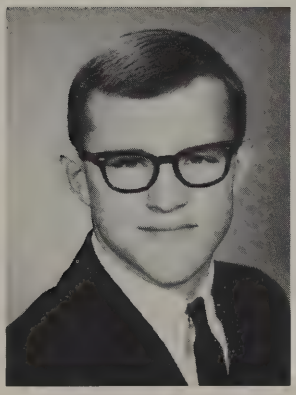

BOB FISHER
Academic

SUE FORMANEK
Academic

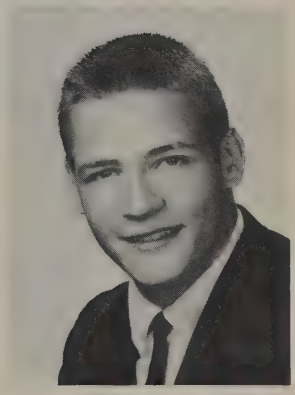

RON FULTON
Vocational

KAREN FUNAI
Academic

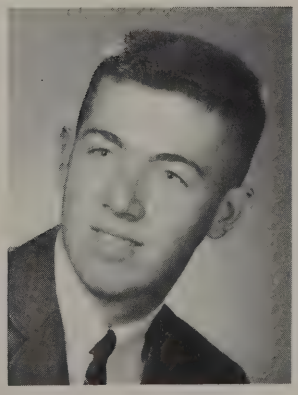

TOM FUNK
Academic

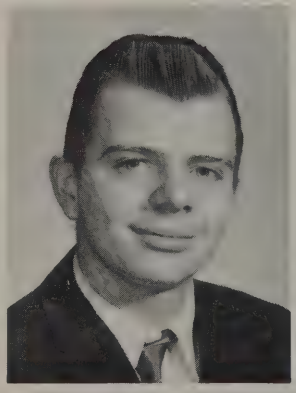

RON GIAUQUE
Academic

DAVE GILSON
Vocational

BRUCE GORDON
General

DOUG GOTTRON
Academic

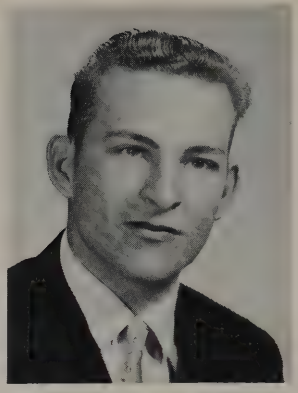

PHIL GRECKO
Vocational

DARLENE GREGOIRE
General

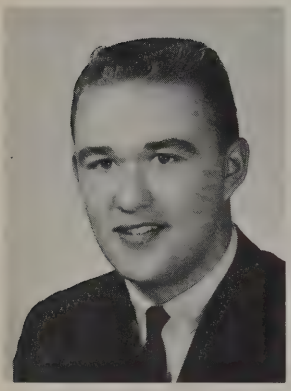

MIKE GREGORY
General

JACK GRIM
General

JEANNE GRIM
Business

ROD GRIMM
Vocational

BARB GUNKLEMAN
Business

JUDY HALL
Business

LINDA HALL
Academic

BOB HAMEY
Academic

SENIORS DRAMATIZE THEIR ABILITIES

The jury discusses what they have heard in the courtroom, but no one can agree what the verdict will be.

"Listen, let's re-enact the crime step by step," suggest Floy Work. "I think we can prove the boy is innocent."

One of the best class plays in Cloverleaf's history was presented this year by the seniors. They tested and proved their histrionic talent by tackling a serious drama in Ivan Rose's "Twelve Angry Jurors." Presented two nights with an entirely different cast both nights, this presentation was a memorable one.

"I'll Kill you! I'll kill you!" cries Jim Burton as he advances toward Ken Bauer with a threatening switch blade knife.

SANDY HAMILTON
Business

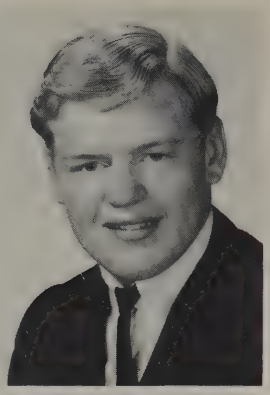

ROBIN HEFFELFINGER
General

PEG HETSLER
Business

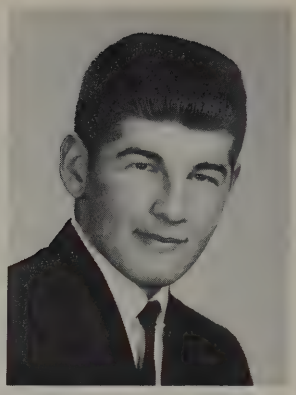

LARRY HEWITT
General

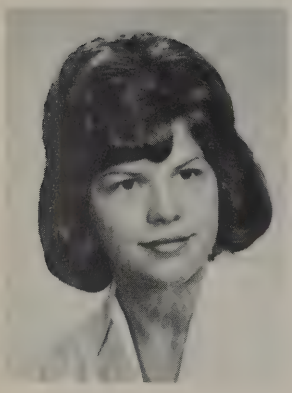

SANDY HOLBEN
Academic

KATHY HOLSINGER
Business

FAMILIAR NOW THINGS

CONNIE HOLZER
Academic

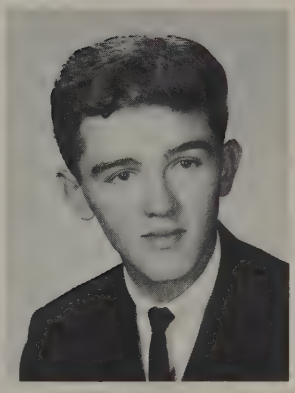

RUSS HORNER
Academic

GAIL HOUSE
Business

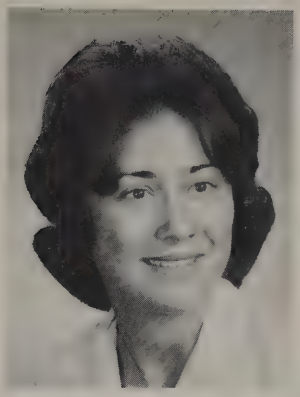

JANET HOUTS
Business

JANICE HOWARD
Academic

JUDY HUGHEY
Business

LOCKERS, CLASSROOMS OF THE PAST

NANCY JACKSON
Business

GLORIA JAMEYSON
Business

CHALLENGERS CHARGE INTO NEW SOCIETIES

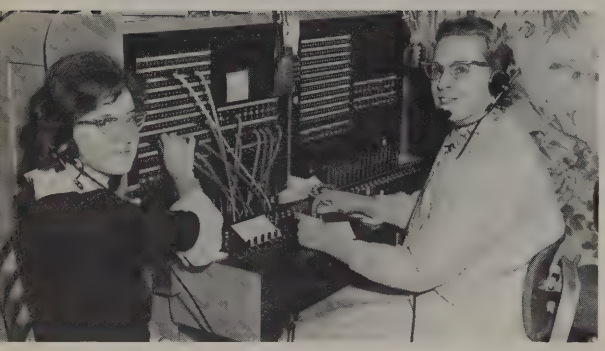

Joan Blevins tried her hand as a PBX operator when the second year shorthand and business students visited the Ohio Farmers Insurance Co. in LeRoy.

Both DCT and Vo. Ag. have taught Richard Rufener valuable lessons in conservation. Here he attempts some practical application of what he has learned.

BETTY JELENCSICS
Business

CARL JOHNSON
Vocational

JIM KASEL
General

KEN KOBELT
Academic

CINDY KUDER
Business

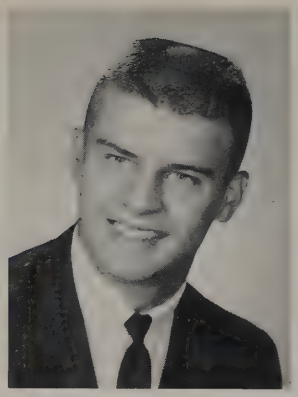

BUD LANCE
Academic

BEV LEATHERMAN
Academic

KEITH LOWE
Academic

CONNIE LOWRY
General

FRED LUCE
General

KATHY MAHONEY
Business

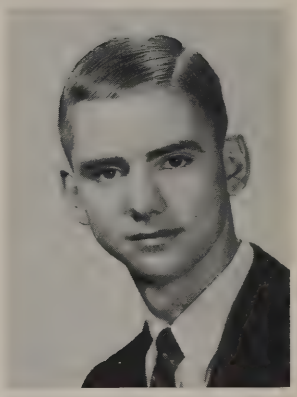

FRED MAIBACH
Academic

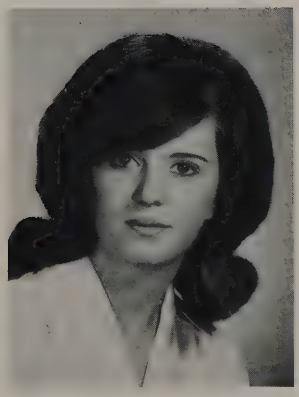

BEV MANSFIELD
Academic

BERYL MARTINSON
Academic

REVA MASSIE
Business

LINDA MATHYS
Academic

MARILYN MAXWELL
Business

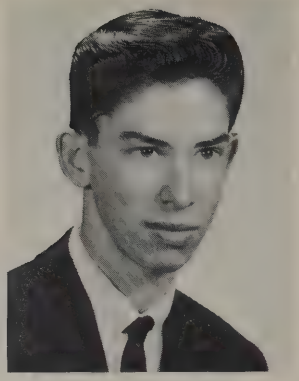

DICK MC COURT
General

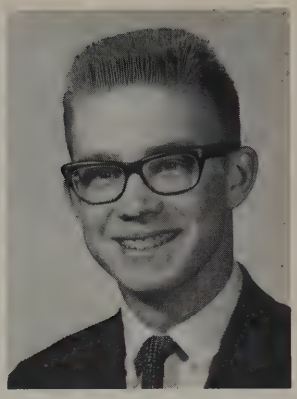

RON MC GAFFICK
Business

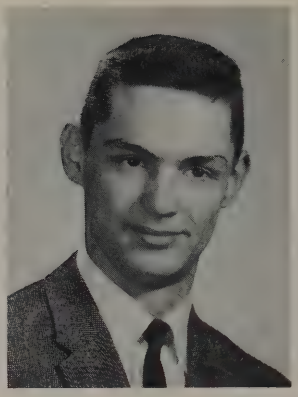

JIM MC GUIRE
Academic

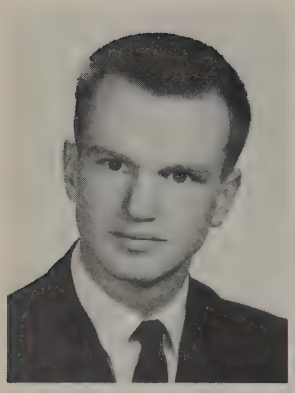

KEN MC KENZIE
General

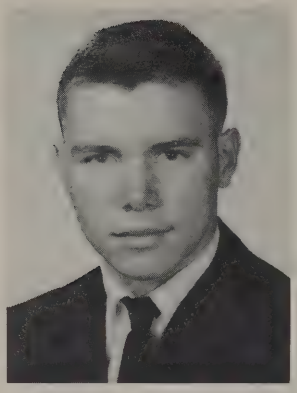

KEN MEAGER
Academic

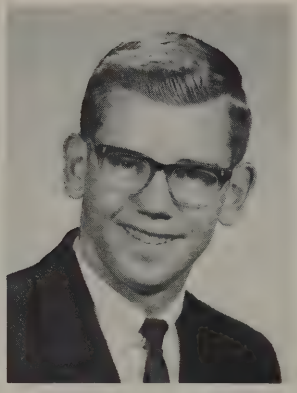

RON MEEK
Academic

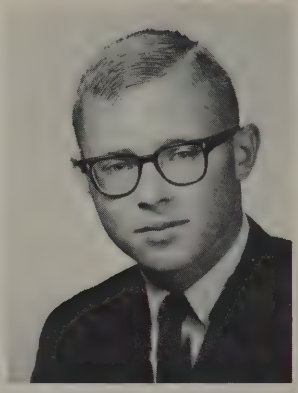

BUD MELLOTT
Academic

MARY MESERKO
Business

MARCIA MIKSCH
Academic

NORMA MILLER
Business

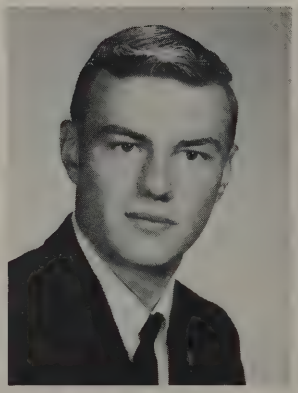

JOHN MILLER
Academic

SENIORS EXHIBIT PRIDE IN C.H.S.

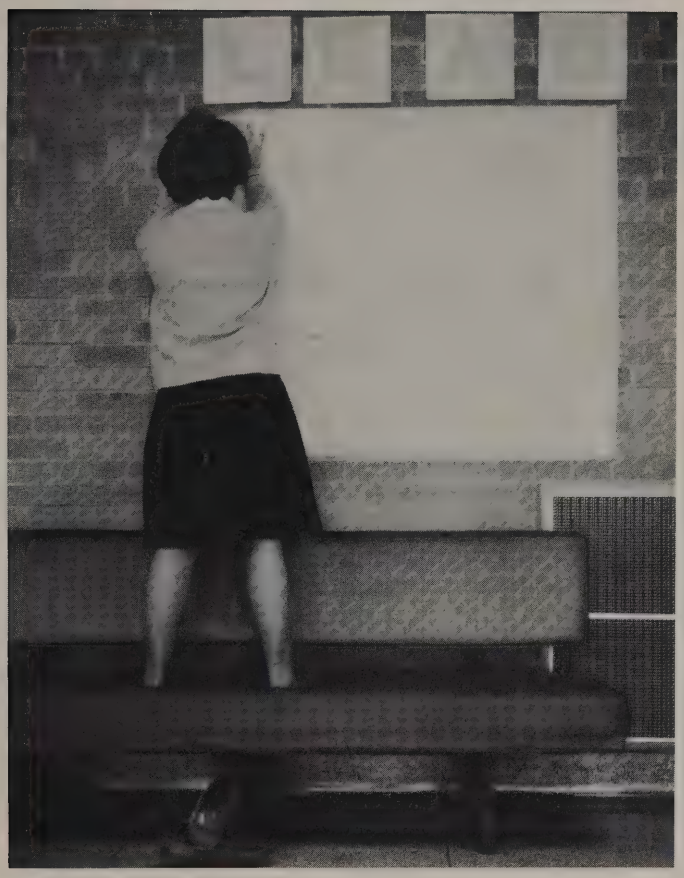

Linda Mathys took time from her busy day to put up a sign which read, "Lead Your Team to Victory! Come to the Games." By helping the cheerleaders and supporting the team, seniors proved their pride in CHS.

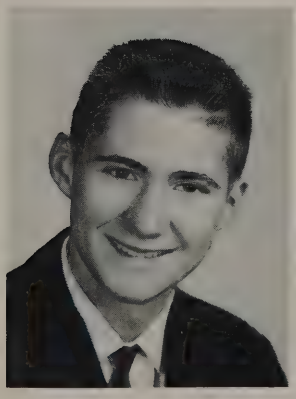

JIM MOIR
Academic

DICK MURRAY
Academic

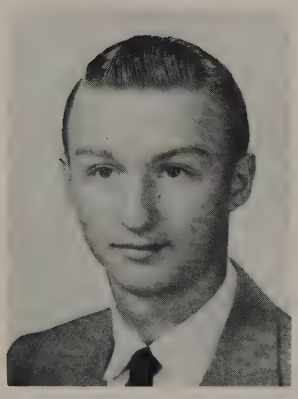

JIM NEUMAN
Academic

LYNNE NEWBERGER
Academic

"BEST FOOT FORWARD" BECOMES THEME

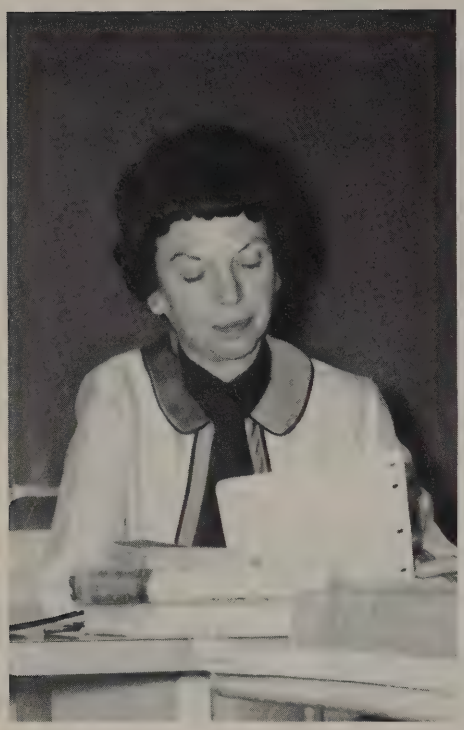

Mrs. Floy Work completed the year for Mr. Blodgett, who went to Mansfield to teach. Mrs. Work taught sophomore English and senior speech classes.

CHARLIE NEWCOMBE
Academic

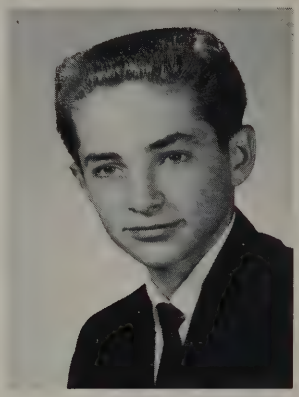

DAVE NORRIS
Academic

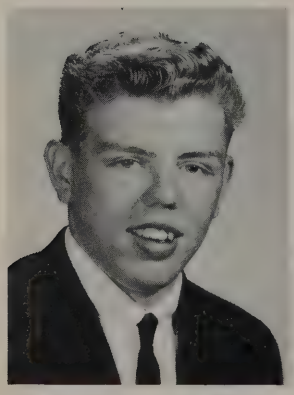

HERBERT NORTON
Drafting

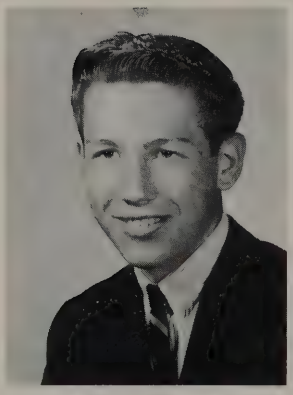

DAVE OSTERLAND
Academic

RICK PALMER
Academic

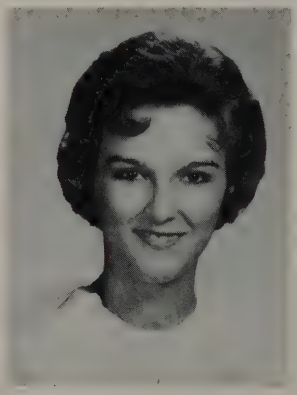

JOYCE PORTER
Business

MARCIA RAMBO
Academic

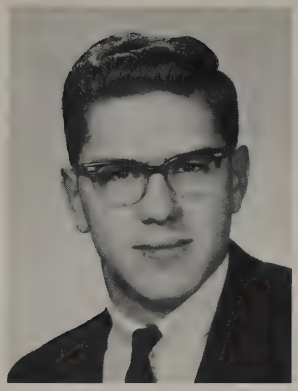

DICK REBMAN
Academic

PAT READ
General

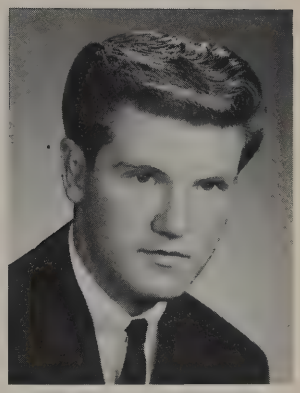

AL REED
General

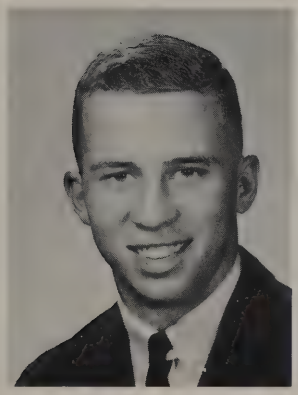

JIM RICHARD
Academic

LINDA ROHRER
Academic

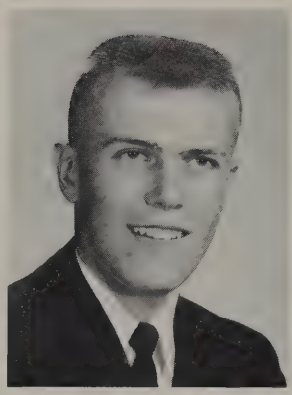

GARY ROSE
General

DONNA ROSHON
General

ROSELLA ROWLAND
General

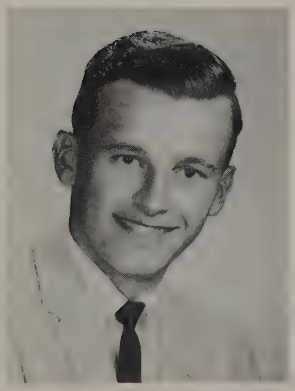

RICH RUFENER
General

KEN RUPRECHT
Academic

KAREN SCARBERRY
Academic

CONNIE SCHONDEL
Academic

LINDA SCHROEDER
General

MARGRET SEE
Business

SANDY SEWARD
Business

GRADUATES FOND

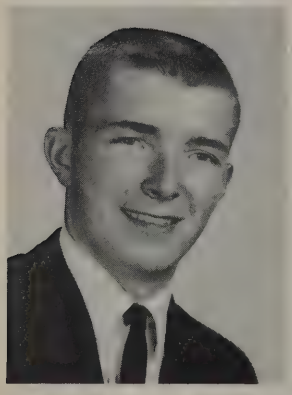

DICK SHADE
General

ELLEN SHEARER
Business

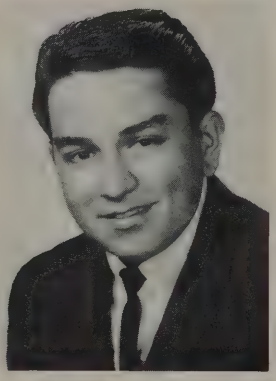

STEVE SLORGIE
General

MARY SMITH
Business

JOEL SPELLMAN
General

MARY SPRINGSTEEN
Business

ANN STAGER
Business

NANCY STORM
Business

TAKE WITH THEM MEMORIES

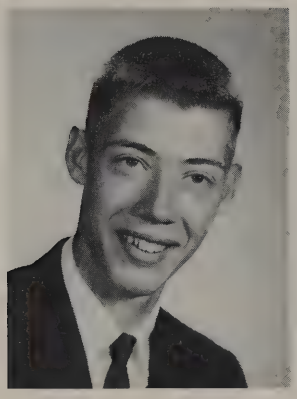

DOUG SURRARRER
General

WILLIE SYMONDS
General

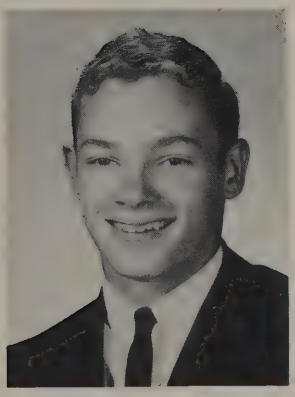

TIM TEFS
Vocational

LOLA VIOLETT
Business

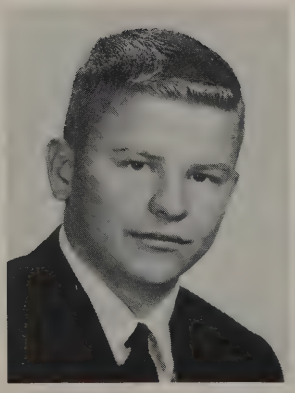

CLIFF VORHIES
General

DIANA WARNER
Business

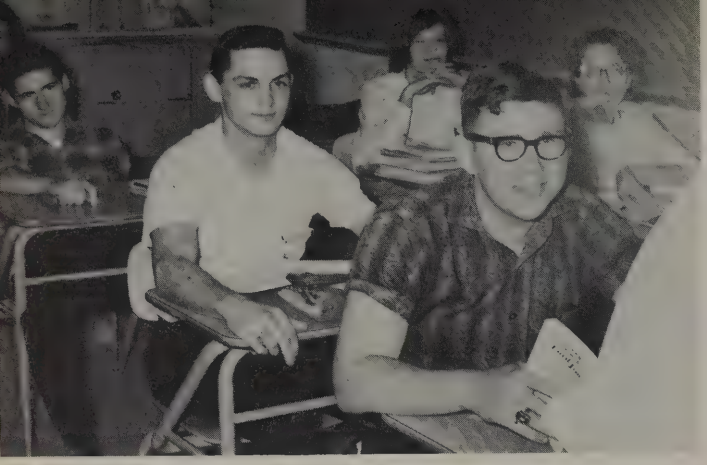

These seniors in Mr. Murphy's English class seem to be enjoying his explanation of the novel, LORD JIM . . . or could it be a tale about the Marines???

JUDY WARNER
General

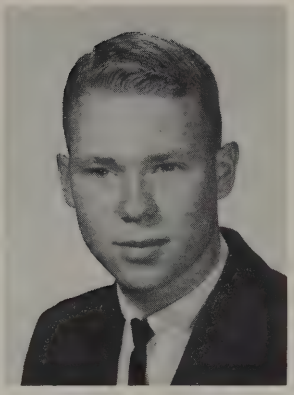

JIM WASHBURN
Vocational

SALLIE WATERS
Academic

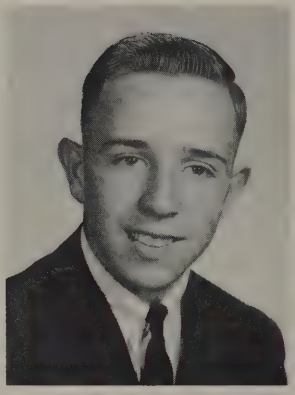

FRED WEBER
Academic

JACKIE WELDAY
Business

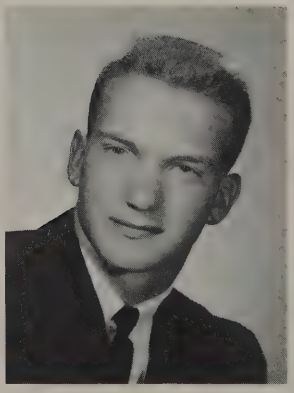

PETE WELSH
General

JUDY WHISMAN
Business

ROSE WHITMORE
General

MARY WEIDENMAN
Academic

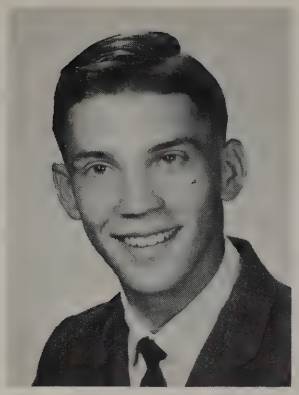

JIM WILSON
Academic

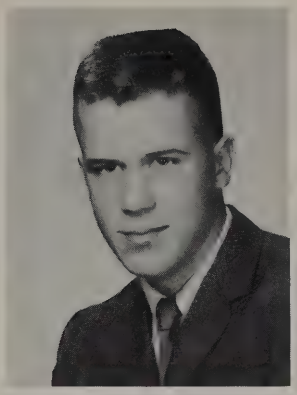

RICH WILSON
Academic

BONNA WINKLER
Academic

DONNA WINKLER
Business

NANCY WINGERTER
Vocational

FLOY WORK
Academic

ANDREA WRIGHT
General

CITIZENS OF TOMORROW ENRICHED BY HIGH SCHOOL EXPERIENCE

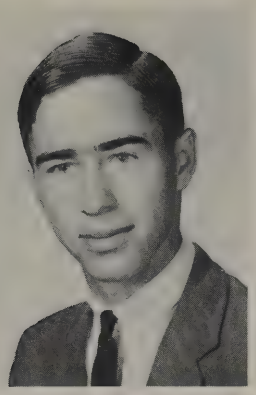

RON YOUNG
Vocational

RAY ZIMMERMAN
Vocational

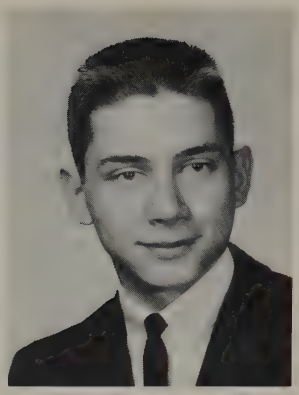

DENNY ZSARNEY
General

DENNY ZYDIAK
Vocational

LEADERS OF TOMORROW

NO PICTURES AVAILABLE

John Benson
Jim Burke
Bill Croft
Pat Flohr
Brenda Garens
Bill Kimpton
Jim Miller
Denver Norris
John Palfy
Dick Schunn

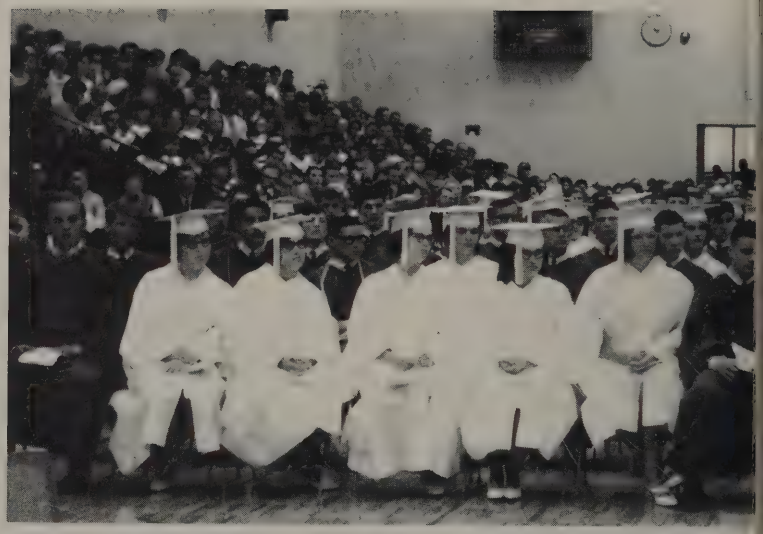

Commencement speaker, Mr. Eddie Finnigan of Baldwin-Wallace College.

ACCEPT PASSPORTS TO FUTURE

SENIOR INDEX

ROGER KENT ADAMS
Track

BONNIE JO ALLEN
National Honor Society, GAA, FTA, Pep Club, Buckeye, Girl's State, Office Assistant.

BARBARA JOANNE AMHEISER
GAA, Girl's Basketball Team Y-Teens, FTA, Theaterians.

JUDIANNE ANDERSON
Y-Teens, National Honor Society, Pep Club, FHA, FTA.

LINDA LOU ARMSTRONG

LINDA DIANE AVERY
Y-Teens, National Honor Society, FTA, Spanish Club, Student Council, Pep Club.

KENNETH BAUER
FFA, Intramural Basketball.

WILLIAM BAUER
College Club.

MARY ELMA BEERY
Girl's Glee, Band, FTA, Pep Club, Spanish Club.

JIM BENSON
Football, Wrestling.

JOHN BENSON
Football, Wrestling, Track.

GARY D. BISHOP

JOYCE ANN BLANKENSHIP
Annual Staff, Office Assistant, Library Assistant, Pep Club.

JOAN C. BLEVINS
Band, Theaterians, Thespians, Pep Club, GAA, Annual Staff, Girl's Glee, National Honor Society.

MARILYN MARIE BOWMAN
GAA.

JOHN E. BRICKER
Football.

CAROL JEAN BROPHY
Band, Office Assistant, DCT.

JUDY BROPHY

TERRY BROWN
Track, Pep Club

TIMOTHY F. BROWN
Track, DCT.

DUANE E. BUCHANAN
Wrestling.

BOB BURD
Wrestling.

JAMES R. BURKE
Baseball, Football, Basketball, DCT.

JIM BURTON
Football, Track, Pep Club, Intramural Basketball.

JUDY BUSHMAN

ANN CAVIN
Basketball Cheerleader, Football Cheerleader, Class Secretary, GAA, Y-Teens, Glee, Pep Club, Spanish Club, Homecoming Attendant, Chorus, Girl's Ensemble, Mixed Ensemble, Girl's Trio, Mixed Quartet.

TED CHAPMAN
Football, Class Vice-President, Boy's Glee, Band, Chorus.

DENNY CLEVIDENCE

GARY LLOYD CLINESMITH
JETS, National Honor Society, Class President, Pep Club.

JEAN COLBERT
Band, Majorette, GAA, Brass Choir, Girl's Ensemble, Class Secretary.

THOMAS ALLEN COLE
Basketball, Baseball, Golf, Pep Club, Office Assistant, DCT.

DENVER L. CONLEY
Football, FFA.

PATRICIA JEAN CONNOR
Pep Club, Y-Teens, Chorus, Glee, FTA, Spanish Club, National Honor Society, Student Council.

LARRY GENE COOPER
Basketball, Football, Track.

CONNIE JO CORBET
Girl's Glee, Pep Club, Spanish Club, Y-Teens, Future Nurses Club.

SANDRA KAY COTNER
FHA, Sweetheart Queen, Pep Club, Girl's Glee.

ALBERT D. COUDRET

JAMES L. CRADDOCK
JETS, College Club, Office Assistant, Library Assistant, Pep Club, National Honor Society.

JUDITH ANN CRITTENDEN
Chorus, Girl's Glee, GAA, FTA, FHA, Pep Club, Theaterians.

WILLIAM H. CROFT
Football, DCT.

RAYMOND CROSS
National Honor Society, JETS, College Club.

CAROL ANN CUPP
GAA, Pep Club, Spanish Club, Annual Staff, Office Assistant, FTA, National Honor Society, Homecoming Attendant.

SALLYANNE DAVIS

LARRY ALLEN DEARTH
Golf, Wrestling.

ROSEMARIE DETWILER
FHA, National Honor Society, Future Nurses Club, DCT.

DAVID W. DEYLING
DCT.

LEONARD ARTHUR DROGELL

JANET M. EAGLE
National Honor Society.

CLIFFORD RAY EBY
Basketball.

BRENDA CAROLE ESTES
Chorus, Girl's Glee, Class Treasurer, Homecoming Attendant, National Honor Society, Majorette.

GLORIA JEAN ESTOCK

BARBARA L. EVERETT
GAA, Chorus, Girl's Glee, DCT.

DAN FERRELL
Chorus, Boy's Glee, Football, FFA.

LARRY WAYNE FETHEROLF

JOHN FIALA

ROBERT RAY FISHER
Wrestling, Chorus, Boy's Glee, Senior Class Play, Band, Thespians, Football, Track, Library Assistant, Theaterians.

PAT FLOHR
Football, Basketball, Baseball, Class Vice-President, DCT.

SUSAN FAITH FORMANEK
Y-Teens, Pep Club, FTA, Student Council, National Honor Society.

RONALD FULTON
Football.

KAREN FUNAI
Office Assistant, National Honor Society, Girl's Track.

THOMAS LEE FUNK
Football, Track, Senior Class Play.

BRENDA K. GARENS

RONALD M. GIAUQUE

DAVID LEROY GILSON
DCT.

BRUCE ALLEN GORDON
Football, Pep Club.

DOUGLAS M. GOTTRON, JR.
Band, National Honor Society, JETS, Chorus, Quartet.

PHIL GRECKO

DARLENE GREGOIRE
DCT.

THOMAS MICHAEL GREGORY
Basketball.

JACK ALLAN GRIM

JEANNE GRIM
Chorus, Glee, Ensemble, Football & Basketball Cheerleader, Track, GAA, National Honor Society, Theaterians, Homecoming Attendant & Queen.

RODERICK N. GRIMM
Basketball, Baseball, DCT.

BARBARA GUNKELMAN
National Honor Society.

JUDITH JOAN HALL
FTA, Annual Staff, Pep Club.

ROBERT WILLIAM HAMEY
Football, Wrestling, Track.

LINDA SUE HALL
FTA, Annual Staff, Pep Club.

SANDRA HAMILTON
Theaterians.

ROBERT HEFFLEFINGER
Football.

MARGARET ANN HETSLER
Theaterians, Pep Club, Office Assistant.

LAWRENCE C. HEWITT

SANDRA ELAINE HOLBEN
Pep Club, Spanish Club, Future Nurses Club, Chorus.

KATHLEEN HOLSINGER
Chorus, Y-Teens, Glee.

CONNIE RAE HOLZER
GAA, Band, Chorus, Glee, FHA, Ensemble, Brass Choir, Girl's Basketball Team.

RUSSELL ROBERT HORNER
Baseball.

GAIL ELLEN HOUSE
Chorus, Glee, Dramatics Club, Pep Club.

JANET LOUISE HOUTS
Band.

JANICE LORRAINE HOWARD
Band, JETS, National Honor Society, Library Assistant, Senior Class Play.

JUDITH ANN HUGHEY
GAA, Pep Club, Annual Staff, National Honor Society.

NANCY JACKSON
GAA.

GLORIA JAMEYSON

BETTY JELENCSICS
Band, GAA, FHA, Pep Club, Dramatics Club, Glee, Chorus.

CARL JOHNSON
DCT.

JAMES KASEL
Football, Wrestling, Class Vice-President.

BILL KIMPTON

KENNETH KOBELT
Track, Student Council, JETS, National Honor Society.

CYNTHIA KUDER
Basketball Team, Senior Class Play.

LEONARD LEE LANCE
Football, Basketball, Baseball, Track, National Honor Society, College Club, Spanish Club, Chorus, Boys Glee, Buckeye Boys State, Varsity Club.

BEVERLY LYNN LEATHERMAN
Football & Basketball Cheerleader, Theaterians, Pep Club, Chorus, Ensemble, Glee FTA, Social Science Club.

KEITH EDWIN LOWE
FFA, Theaterians, College Club, FTA, Boys State.

CONNIE LOWRY
GAA, FHA, DCT, Sweetheart and Homecoming Attendant.

FREDERICK LUCE

KATHLEEN R. MAHONEY
National Honor Society.

FRED E. MAIBACH
Class President, Football, Basketball, Track, Theaterians, College Club, Band, Varsity Club.

BEVERLY MANSFIELD
National Honor Society, FTA, Theaterians.

BERYL MARTINSON
Student Council, Ensemble, Chorus, Theaterians, Glee, Cheerleader.

REVA JO MASSIE
Band, Chorus, Glee, Ensemble, GAA, FHA, Pep Club, Social Science Club.

LINDA LA REE MATHYS
Student Council, Pep Club, Glee, FTA, Girl's Buckeye State, National Honor Society, Spanish Club, Office Assistant.

MARILYN M. MAXWELL
FHA, FTA.

RICHARD R. MC COURT

RONALD JAMES MC GAFFICK

JAMES MC GUIRE
Chorus, Quartet, Basketball, JETS, Varsity Club, National Honor Society, Pep Club, Baseball, Glee.

KENNY L. MC KENZIE
Baseball.

KENNETH LA RUE MEAGER
Basketball, College Club, FFA.

RONALD MEEK
Student Council, Spanish Club, National Honor Society, Track, Football, Golf, Buckeye Boy's State, World Affairs Institute, College Club.

CLARENCE MELLOT
Band

MARY JEAN MESERKO
FHA, Office Assistant.

MARCIA KAY MIKSCH
Band, National Honor Society, FTA, Glee, College Club, Student Council, Pep Club, World Affairs Institute.

JAMES H. MILLER
Track, Varsity Club.

NORMA LOUISE MILLER
Band, Library Assistant.

WARREN JOHN MILLER
Student Council.

JAMES MOIR

RICHARD L. MURRAY
Football, Wrestling, Track, Varsity Club, FTA.

JAMES VERNON NEUMAN

LYNNE DIANE NEWBERGER
GAA, Theaterians, Cheerleader, Student Council, Office Assistant, Pep Club, Chorus, Glee.

CHARLES O. NEWCOMBE
Band.

DAVE R. NORRIS

DENVER NORRIS

HERBERT NORTON

DAVID ALAN OSTERLAND
Track, Spanish Club, Band.

JOHN PALFY

RICHARD O. PALMER
Wrestling, Baseball, Class Treasurer, Intramural Basketball.

JOYCE ANN PORTER
Library Assistant.

MARCIA LEE RAMBO

National Honor Society, World Affairs Institute, FTA, GAA, Theaterians, Library Assistant, Glee, Chorus.

RICHARD REBMAN
Football, FFA, Chorus, Glee, Pep Club, Track.

PATRICIA READ
Glee.

ALBERT REED

JAMES M. RICHARD
Football, Chorus, Glee, Varsity Club, Pep Club, Class Officer.

LINDA ROHRER
Glee, Chorus, Ensemble.

GARY EDWIN ROSE
Golf.

DONNA JEAN ROSHON
Pep Club, FHA, Library Assistant, Physical Education Assistant.

ROSELLA ROWLAND
GAA, Pep Club.

RICHARD MICHAEL RUFENER
FFA, DCT.

KENNETH C. RUPRECHT
Chorus, Glee, FFA.

KAREN SUE SCARBERRY
National Honor Society.

CONNIE KAY SCHONDEL
Glee, FTA, GAA, Band, Y-Teens, National Honor Society, Girl's Basketball Team.

LINDA SCHROEDER
FHA, Pep Club, Theaterians, Annual Staff, Library Assistant.

RICHARD W. SCHUNN
Basketball, Varsity Club.

MARGARET SEE
FHA, Pep Club, Glee.

SANDRA LEE SEWARD
Band, FHA, GAA, Pep Club.

DICK RAYMOND SHADE
FFA.

ELLEN PATRICIA SHEARER
FHA.

STEVE MICHAEL SLORGIE
Football.

MARY SMITH
Chorus, Glee, Ensemble, Trio, GAA, FHA, Dramatics Club, Cheerleader, Thespians.

JOEL VICTOR SPELLMAN

MARY RUTH SPRINGSTEEN
National Honor Society, Librarian.

ANN STAGER
GAA, Theaterians, Thespians.

NANCY C. STORM
Pep Club.

DOUGLAS RAY SURRARRER

WILLIS R. SYMONDS
FFA, Football, Wrestling, Theaterians.

TIM TEFS
DCT.

LOLA KAY VIOLETT
Chorus, Glee, FHA, Librarian.

CLIFF VORHIES
Football.

DIANA SUE WARNER
Y-Teens, GAA, Theaterians, Pep Club, FTA.

JUDY WARNER

JAMES WASHBURN

SALLIE WATERS
Chorus, Glee, Theaterians, Thespians, GAA, FTA, FHA, National Honor Society, Pep Club, Band, Y-Teens.

FRED CHARLES WEBER
FFA, Intramural Basketball.

JACQUELINE KAY WELDAY

FHA, Pep Club, Y-Teens, Glee, Library Assistant.

DANA ALLEN WELSH
Football, FFA, Pep Club, Class President.

JUDY WHISMAN

ROSE MARY WHITMORE

MARY ANN WIEDENMAN
GAA, Pep Club.

JAMES FREEMAN WILSON
National Honor Society, Golf, Wrestling, Basketball.

RICHARD HOLLEY WILSON, JR.
Football, Baseball, Track, National Honor Society.

BONNA KAY WINKLER
Band, Glee, FHA, Future Nurses Club, Brass Choir, National Honor Society.

DONNA RAY WINKLER
Band, Glee, FHA, Brass Choir.

NANCY K. WINGERTER
Spanish Club, Y-Teens, Future Nurses Club, DCT.

FLOY JO WORK
Spanish Club, Cheerleader, College Club, National Honor Society, Y-Teens, GAA, Thespians.

ANDREA KAY WRIGHT
FHA, Y-Teens, Pep Club, GAA, Sweetheart & Homecoming Attendant.

RONALD DEAN YOUNG
DCT, Senior Class Play.

RAY DENNIS ZIMMERMAN

DENNIS VICTOR ZSARNAY
Band.

DENNIS ALAN ZYDIAK
Football.

SENIORS CLEAR PATHWAY FOR THOSE WHO FOLLOW

IN MEMORY OF DOUGLAS GINTER

They never quite leave us, our friends who have passed
Through the shadows of death to the sunlight above;
A thousand sweet memories are holding them fast
To the places they blessed with their presence and love.
The work which they left and the books which they read
Speak mutely, though still with an eloquence rare,
And the songs that they sang, the words that they said,
Yet linger and sigh on the desolate air.
And oft when alone, and oft in the throng,
Or when evil allures us, or sin draweth nigh,
A whisper comes gently, "Nay, do not the wrong,"
And we feel that our weakness is pitied on high.

by Margaret E. Sangster

SPONSORS

CHALLENGE . . .
to serve the community
and the nation

Ohio Farmers Insurance Group

Ohio Farmers Insurance Company
Superior Risk Insurance Company
Colonial Heritage Life Insurance Company
One Park Circle — LeRoy, Ohio

1848 to 1966

"118 YEARS OF INSURANCE SERVICE AND PROTECTION"

Rx

ROWLAND BROTHERS

Prescriptions Since 1893

113 Wooster Street

Lodi Ohio

948-1441

LODI LUMBER COMPANY

"Bill Ding"

(little man)

Building Supplies

Lodi, Ohio 948-1311

JONES' COUNTRY MARKET

R. D. No. 5 - Box 121
Phone 722-0113

Wholesale-Custom Butchering
Cutting-Wrapping-Freezing

Five Miles South of Medina
on Route 42
Medina, Ohio

Compliments of

MEDINA LANES

24 Alleys

Automatic Pinsetters

725-4548

Phone 722-0268

Free Estimates

DON ERB

Excavating-Grading
Sewers-Septic Tanks-Footers
Gas & Water Lines

Box 291, R.D. 5
Medina, Ohio 44256

Compliments of

RUTH TISHER'S RESTAURANT

CORDAS FORD INC.

Lodi, Ohio

"Best Wishes to Class of '65"

Best Wishes to 1965 Graduates

WESTERN AUTO STORE

Lodi, Ohio

Maibach's

of

Sterling, Ohio

Furniture - Floor Coverings
Appliances - Hardware
Dry Goods
in our 61st Year

Open Wednesday and Saturday til 9:00 Closed Thursday at Noon

LITHRON

printing

412 West Smith Road

Medina Ohio

Phone: 948-1231

THE ADVANCE BRONZE &
MFG. COMPANY
Centrifugally Cast
Bronze Bushings & Bearings
Complete Machining Facilities
13" Maintenance Bars

151 Billman Street
Lodi Ohio 44254
O. G. Gundel

Compliments of

Abram's Men's Store

Visit the Rogue's Den

Young Men's Shop

Phone 725-4495

Compliments of

MILLER'S DAIRY STORY

110 Medina Street

Lodi Ohio

KINDIG & COUDRIET NURSERY

Evergreens and Shadetrees

Seville, Ohio

769-2415

C.W. Sommer Inc.

Chevrolet-Buick-Oldsmobile

948-1010

Lodi Ohio

SPRINGHILL GREENHOUSE

R.B. Snell & Sons-Florists

Phone 948-2666

Lodi Ohio

SEVILLE FOOD CENTER

Groceries - Meats

Frozen Foods - Fresh Vegetables

Seville, Ohio

Compliments of

BENTON STORE

Lodi Ohio

Compliments of

THE CITY HARDWARE CO.

41 Years of Hardware

Service in Lodi

Ed Bartholomai

948-1011-Store
948-2585-Residence

Mack's Food Center and Lockers

Most Complete Food Market in Medina County

also

Zero Lockers
Custom Slaughtering
Processing for Home Freezers and Lockers

Rolly's Truck Sales

International Trucks

Complete, Sales, Parts & Service on All Make Trucks

750 W. Smith Road, Medina

Phone 725-4949

Kreider Trucking

R.F.D. #1

Seville Ohio

Bennett Tire and Supply Inc.

211 Mill Street

Phone 948-1616

Compliments of

Parker and Sons

Funeral Home
&
Furniture Center

Lodi Ohio

Compliments of

Best Ready Mix Concrete

Building Supplies

106 South Prospect Street

Lodi Ohio

Professional Cleaning
By

Swagler Dry Cleaners

14 Milton St., Seville, Ohio
Phone 76- 93111 For
Free Pickup & Delivery
Free Box Storage

Shirts Our Specialty

UNITED DAIRY CO.

Lodi, Ohio

"A Growing Cheese Operation"

948-1551

JIM'S TV SALES AND SERVICE

48 Center St. Seville, Ohio
769-3773

TV - Stereo - Radio

Headquarters for your new
Zenith Color TV

Many Models to Choose From

Compliments of

Locke Mfg. Co.

"Growing with a

Growing Community"

Lodi Ohio

The Land Clearing Company

Heavy Equipment for Golf Courses and Lake Site Projects

725-4894

County Road 67

Lafayette

Compliments of

Woodmen Insurance Agency

R.D. Bittner

W.R. Bittner, C.L.U.

John J. Racketa, Sr.

Edwin Savick

Life
Health
Accident
Hospitalization
Group Insurance

The Best Friend You Ever Had.....

Medina County Gazette Leader Post

Medina County's ONLY daily Newspaper

Every Sport in Every Season

plus

• FULL COMICS • UPI WIRE SERVICE • AP PICTURES

• LOCAL COLUMNISTS • WOMEN'S FEATURES

A WELCOME ADDITION TO ANY HOME

Serving Wooster Community Since 1884

Freedlander's

- It pays to buy quality -

The Finest in New and A-1 tested cars

Halleen Ford Inc.

27 Center Street

Seville, Ohio

Compliments of

Seifert Excavating Co.

654 Wooster Street

Lodi Ohio

948-1676

Compliments of

BARNES MACHINE COMPANY

South Academy Street

948-1161

Lodi Ohio

HERFF JONES

Class Rings Announcements

Compliments of
Larry E. Call

"The Finest in Beauty Care
for the Discriminating
Woman."

THE BEAUTORIUM

251½ Court Street
Medina Ohio
723-4662

Vicki & George Lucas

Compliments of

HALLADAY'S SOHIO STATION

27 Years Same Location

Public Square Lodi, Ohio

Case Industrial Equipment
Sales & Service

White Rental & Sales, Inc.

Medina
722-7240

Tallmadge
633-2805

Jack Maibach

Al Marty

Compliments of

THE P & M TRUCK STOP

403 Bank Street

Lodi Ohio

948-1909

STRIKE AND SPARES LANES

Twelve Brunswick Bowling Alleys

and

Automatic Pinsetters

Bowl for Health
Highland Ave. Lodi, Ohio
948-1090

Old Phoenix National Bank

of Medina

Established 1857

offices at

Medina Seville Brunswick

"We Want To Be Your Banker"

PATRON'S PAGE

KNEPP'S
Across from the library
Seville, Ohio

SCHEETZ INSURANCE AGENCY
2 East Main Street
Seville

MC KEE'S DINING ROOM
Rts. 3 & 50
725-1125

NICHOLS SUPPLY CO.
P.O. Box 387
Medina, Ohio

SCHALIMAR FARM
H. DEEKS & SON
Box 272 Rt. 5
Medina, Ohio
Route 162

STILL'S AUTO REPAIR
Rt. #2
Seville, Ohio

BAKER'S RESTAURANT
5 W. Main Street
Seville, Ohio

LEATHERMAN HARDWARE

DON S. GRIMM TRUCKING

MAGGIE'S BEAUTY SALON
Litchfield, Ohio

LEST ATKINS REALTY CO.
Chatham, Ohio

SEVILLE CENTRIFUGAL BRONZE, INC.
22 Milton St.
Seville, Ohio

JONES FLOWER SHOPPE
Main Street
Seville, Ohio

MEDINA BARGAIN MART
410½ W. Smith Road
Medina, Ohio

JENKINS FLOWERS
Chatham, Ohio

UNDERWOOD'S MARKET INC.

Compliments of

Wertman's Dry Cleaning

Norge Cleaning and
Laundry Village
Complete Coin-op Cleaning
and Laundry
Plus Professional Dry Cleaning

Lodi Ohio

Let's Eat at The

Hob Nob

After the Game

Lodi Ohio

Lodi Equity

Dealers in:
Grain - Feed - Seed
Coal - Fence - Tile
Building Materials
Fertilizers
Phone 948-1020
920 Bank Street
Lodi Ohio

Benson Auto and

B.F. Goodrich

Home Supply

B.F. Goodrich Budget Store
Maple Grove Street
Lodi, Ohio
Bus. Phone: 948-1323
Res. Phone: 948-1439
Grover Bensinger

INTER-COLLEGIATE PRESS

Kansas City — Winnipeg

Yearbooks — Yearbook Covers

Diplomas — Graduation Announcements

USA